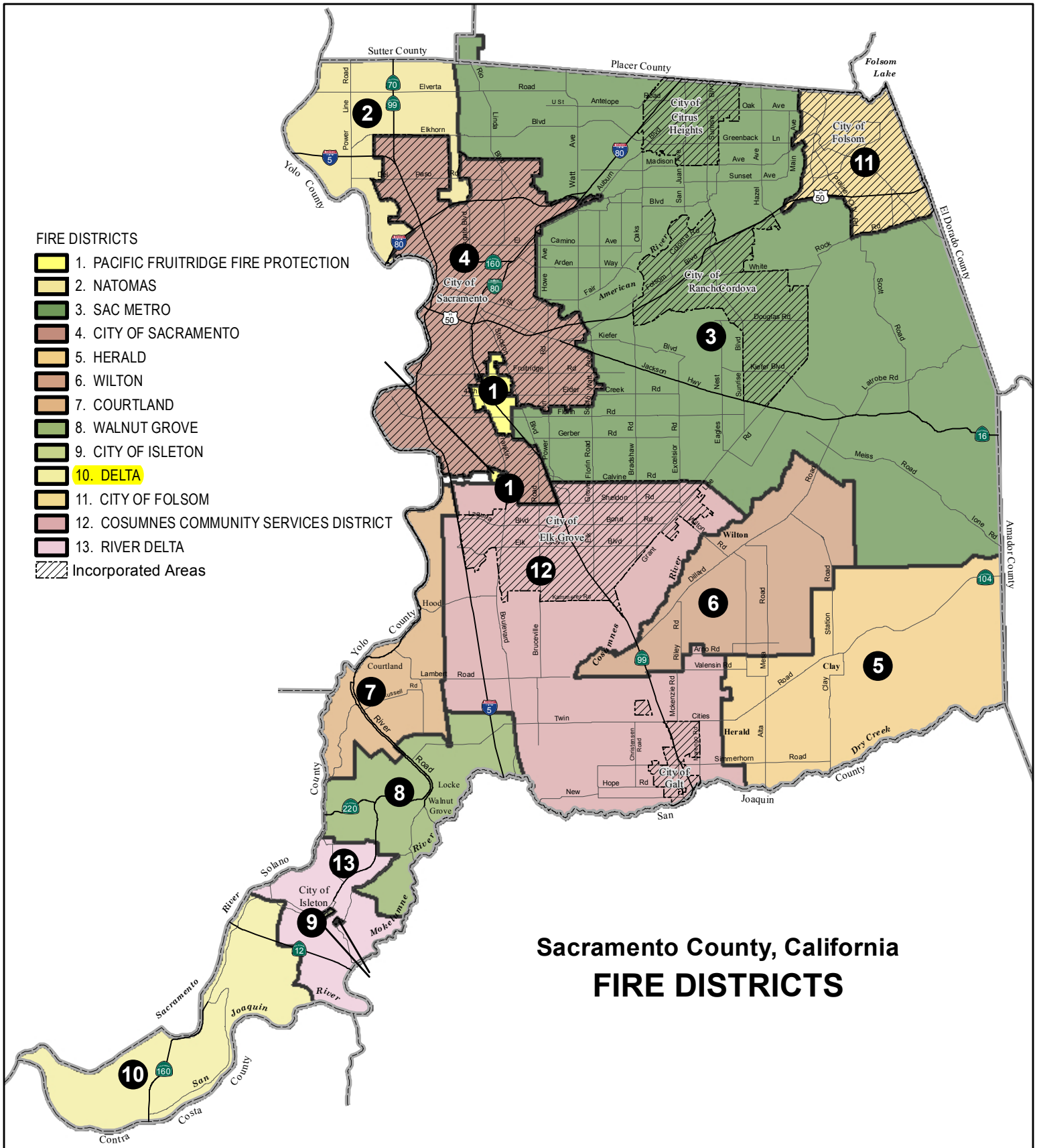

Sacramento LAFCo

3/25/2014B:\LAFCO\Fire Districts\Fire_Districts_0314.mxd