

SACRAMENTO LOCAL AGENCY FORMATION COMMISSION

1112 I Street #100
Sacramento, California 94814
(916) 874-6458

April 2, 2014

TO: Sacramento Local Agency Formation Commission

FROM: Peter Brundage, Executive Officer *PB*
Sacramento Local Agency Formation Commission

RE: PACIFIC FRUITRIDGE FIRE PROTECTION DISTRICT DRAFT
MUNICIPAL SERVICE REVIEW (05-14)

Attached is the Draft Municipal Service Review (MSR) for the Pacific Fruitridge Fire Protection District. It is being circulated for public review and comment for 30 days. The final Municipal Service Review will be brought before your Commission for consideration after this period.

The Draft MSR is the result of collaboration with City of Sacramento Fire Department and Planning staff. Your staff would like to recognize the City of Sacramento for their ongoing assistance.

The Draft Municipal Service Review (MSR) makes the following preliminary determinations:

1. Regarding growth and population projections for the affected area, the Commission determines that the Pacific Fruitridge Fire Protection District through a contract with the City of Sacramento is capable of providing service that includes the growth and population projections for the affected territory for the next five years.
2. Regarding infrastructure needs or deficiencies, the Commission determines that the Pacific Fruitridge Fire Protection District contract with the City of Sacramento currently has no immediate unmet infrastructure needs or existing deficiencies at the current levels of coverage and service response.
3. The Pacific Fruitridge Fire Protection District is an effective fire district as it relates to emergency responses related to fire, medical aid and other critical services. The Pacific Fruitridge Fire Protection District serves an urban population through a contract with the City of Sacramento.

4. Regarding financing constraints and opportunities, the Commission determines that the Pacific Fruitridge Fire Protection District has no serious financing constraints at this time. Regarding cost avoidance opportunities, the Commission determines that the District uses its best efforts to take advantage of all reasonable cost avoidance opportunities by contracting with the City of Sacramento for fire and emergency services.
5. Regarding opportunities for rate restructuring, the Commission determines that the District's Tax Rate Area method of financing is reasonable for providing emergency services. The District is a non-enterprise entity but when appropriate, it charges fees for services, e.g., plan check and inspection fees for new development.
6. Regarding opportunities for shared facilities, the Commission determines that the District shares facilities with other agencies and continually reviews new opportunities to do so. The District participated with the Sacramento Fire/ EMS Communication Center.
7. Regarding government structure options, including advantages and disadvantages of consolidation or reorganization of service providers, the Commission determines that the District currently provides services primarily to a specific geographic area which is adjacent to the City of Sacramento.
8. Regarding evaluation of management efficiencies, the Commission determines the District operates with a high degree of efficiency and professional cooperation with the community and other private/ public agencies.
9. Regarding local accountability and governance, the Commission determines that the District's Board of Directors represents an adequate level of Special District accountability and governance. The District is an independent District governed by a five member Board of Directors elected at-large from the service territory.

MUNICIPAL SERVICE REVIEW

And

SPHERE OF INFLUENCE UPDATE

Pacific Fruitridge Fire Protection District

**Contract with the City of Sacramento for
Fires and Emergency Medical Services**

January 29, 2014

LAFC 05-14

Prepared By:

**Sacramento Local Agency Formation Commission
1112 I Street, Suite #100
Sacramento, California 95814
(916) 874-6458 FAX: (916) 874-2939**



SACRAMENTO LOCAL AGENCY FORMATION COMMISSION

COMMISSIONERS

**Mike Singleton, City of Galt
Gay Jones, Special District Member
Kevin McCarty, City of Sacramento Member
Susan Peters, County Member
Ron Greenwood, Special District Member
Christopher Tooker, Public Member
Jimmie Yee, County Member**

ALTERNATE COMMISSIONERS

**Mel Turner, City of Citrus Heights
Vacant, Public Member
Paul Green, Special District Member
Phil Serna, County Member
Steve Cohn, City of Sacramento Member**

STAFF

**Peter Brundage, Executive Officer
Donald J. Lockhart, Assistant Executive Officer
Nancy Miller, Commission Counsel
Diane Thorpe, Commission Clerk**

CORTESE – KNOX – HERTZBERG GOVERNMENT REORGANIZATION ACT

Introduction

The Cortese-Knox-Hertzberg Local Government Reorganization (CKH) Act of 2000 requires that each Local Agency Formation Commission (LAFCo) prepare a Municipal Service Review and Spheres of Influence Updates for all cities and independent special districts within its jurisdiction.

A *Sphere of Influence* is defined by Government Code 56425 as:

A plan for the probable physical boundary and service area of a local agency or municipality.

A *Municipal Service Review* is defined by Government Code Section 56430 as:

A means of identifying and evaluating public services.

A Municipal Service Review may be conducted prior to, or in conjunction with, the update of a Sphere of Influence.

MUNICIPAL SERVICE REVIEW

Purpose

The Municipal Service Review is intended to provide adequate information for the Commission to make decisions related to Spheres of Influence Amendments to determine logical service providers and boundaries, to initiate additional studies in the event that the Commission determines that adequate services are not being provided.

In addition to MSR's, annexations, reorganizations, consolidations, and incorporations require detailed master service plans, fiscal analysis and environmental analysis and other special studies as may be required for these types of action.

Requirements

The Commission shall include a written statement of its determinations with respect to each of the following:

- (1) Growth and population projections for the affected area.
- (2) Present and planned capacity of public facilities and adequacy of public services, including infrastructure needs or deficiencies.
- (3) Financial ability of agencies to provide services.

- (4) Status of, and opportunities for, shared facilities.
- (5) Accountability for community service needs, including governmental structure and operational efficiencies.
- (6) Any other matter related to effective or efficient service delivery, as required by Commission policy.

SPHERE OF INFLUENCE

Purpose

In order to carry out its purposes and responsibilities for planning and shaping logical and orderly development as well as the coordination of local governmental agencies so as to most advantageously provide for the present and future needs of the County and its communities, the Sacramento Local Agency Formation Commission must develop and determine the Sphere of Influence of each local governmental agency within the County.

Requirements

When adopting, amending or updating a Sphere of Influence, the Commission shall, according to Government Code, do all of the following:

- (1) Require districts to file written statements specifying the functions or classes of services provided.
- (2) Establish the nature, location and extent of any functions or classes of services provided by the districts.

In determining the Sphere of Influence of each local agency, the Commission shall consider and prepare determinations with respect to each of the following:

- (1) The present and planned land uses in the area, including agricultural and open space lands.
- (2) The present and probable need for public facilities and services in the area.
- (3) The present capacity of public facilities and adequacy of public services that the agency provides, or is authorized to provide.
- (4) The existence of any social or economic communities of interest in the area if the Commission determines they are relevant.

- A Sacramento Metropolitan Fire District
- B City of Sacramento
- C Cosumnes Community Services District
- D Delta Fire Protection District
- E Herald Fire District
- F City of Folsom
- G Pacific Fruitlands Fire Protection District
- H Wilton Fire District
- I Natemas Fire Protection District (SACRAMENTO CITY)
- J City of Yuba
- K River Delta Fire District
- L Walnut Grove Fire Protection District
- M Gairland Fire District

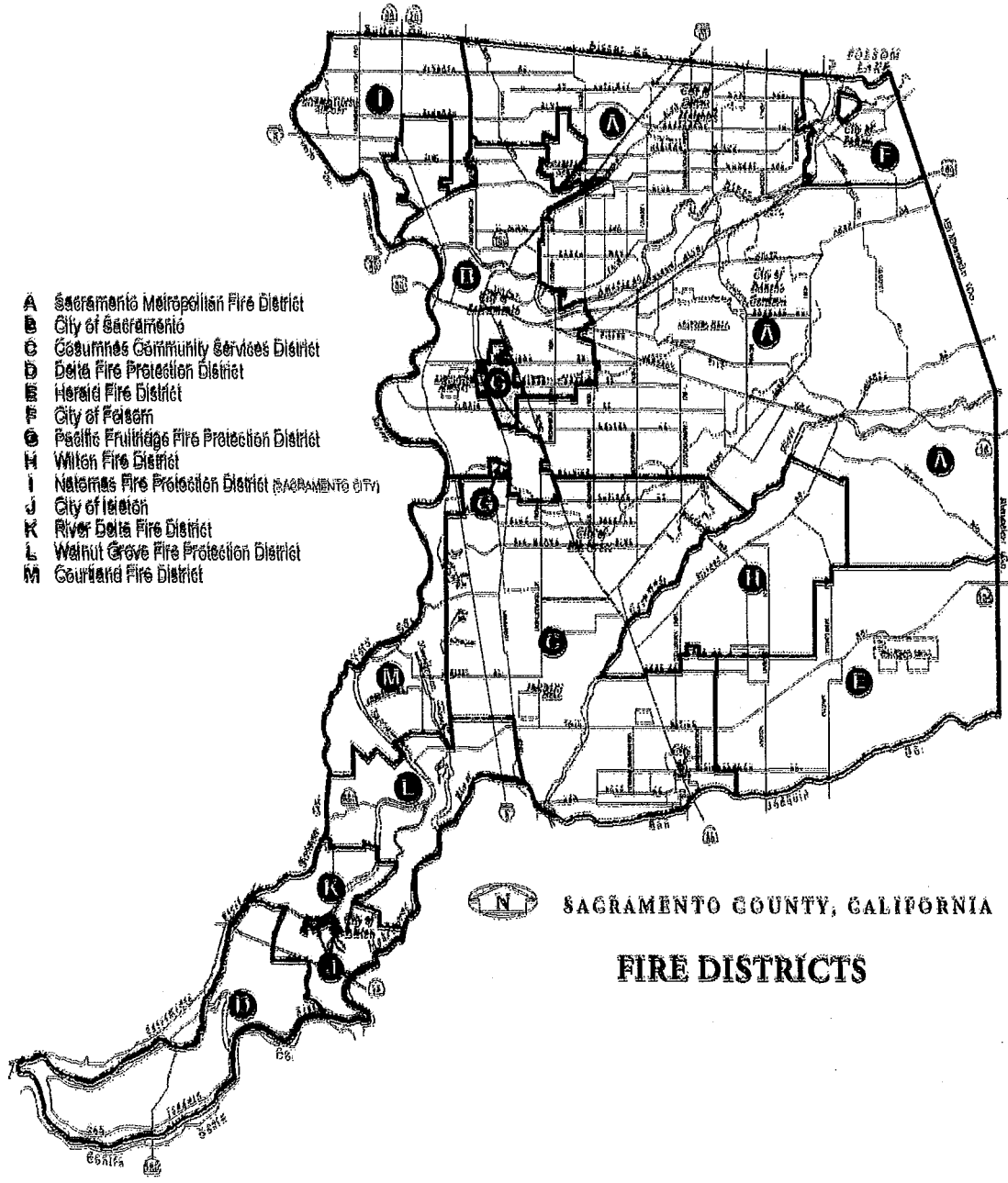

OVERVIEW

Introduction

Sacramento County has an estimated population of approximately 1.4 million people. Public and municipal services are provided by the County, cities, and special districts. The local government structure in Sacramento County is somewhat unique because a significant amount of development has occurred in the unincorporated area from 1950 to the present. Consequently, municipal services to the unincorporated areas are primarily provided by the County, dependent and independent Special Districts. During the past 15 years there have been three incorporations of urbanized areas: City of Citrus Heights, City of Elk Grove, and the City of Rancho Cordova. For the most part, the new cities continue to use the county and special districts for some municipal service providers. Only the Cities of Sacramento, Folsom and Galt (except fire and emergency services) provide the full array of municipal services.

Most of the fire districts in Sacramento County were formed during the 1940's. However, Galt, Elk Grove, Natomas, Rancho Cordova, and Rio Linda can trace establishment back to the 1920's. With the exception of the town of Freeport, fire and emergency services are provided either by cities or special districts for the entire county. Note: The Town of Freeport receives fire service, however, it does not lie within either a city or fire protection district boundary.

FIRE DISTRICTS

Fire protection is an indispensable municipal service with which all areas in the County, regardless of their rural or urban nature, should be provided. Fire service is provided in the County of Sacramento by the Cities of Folsom and Sacramento, and eleven fire protection districts. The Board of Supervisors governs one district: Natomas Fire Protection District, ex officio. The other districts (which include the Cosumnes Community Services District) are independent special districts and are governed by elected Boards of Directors. There is one remaining area in the County that is not within any organized fire protection agency (see map). It contains the unincorporated community of Freeport.

In addition to the eleven districts and two municipalities, Folsom State Prison provides fire protection services within Folsom State Prison and does not provide public protection. Finally, Sacramento International Airport provides rescue and fire support but does not provide emergency medical services.

Fire districts are formed and regulated pursuant to the Health and Safety Code, Section 13801 et seq. The enabling legislation authorizes fire districts to provide fire protection and ambulance and rescue services.

Seventy years ago, when the incorporated area was significantly less urbanized than it is today, fire protection was provided strictly on a volunteer basis. By 1940, increases in population and its attendant growth in fire and fire-related problems, created a need for more organized and widespread fire protection. Thus, the fire district system began to develop in the unincorporated area and professional fire fighting forces became full-time necessity. Districts developed from 1921 (Galt) through 1951 (North Highlands).

At the time of formation, fire districts normally encompassed the general area associated with each suburban or rural community. With the post-World War II rise in population and attendant development, the old central establishments in these communities frequently gave way to large shopping centers. The old, large, rural parcels in the unincorporated areas became new housing tracts, while county roads became freeways or other major thoroughfares. New developments did not follow district boundaries.

Numerous attempts toward reorganizing the historical fire district formation have been made in the past. Such endeavors include studies conducted by the Spink Corporation (1968-69), Fire Service Area Study Committee (1970-72), Sacramento Local Agency Formation Commission (1977), and the Local Government Reorganization Commission (1979-81).

As a result of these studies, several political consolidations occurred: Alta Mesa-Wilton (1980); Arden-Carmichael (1983); Arden and Carmichael as American River (1983); North Highlands-Citrus Heights (1984); American River-Arcade (1986); Rio Linda and Elverta (1987); Citrus Heights and Rancho Cordova as Sacramento County (1989); Rio Linda-Elverta with American River (1990); Sloughouse with American River (1990); Fair Oaks with Sacramento County (1993); Florin with American River (1997); American River with Sacramento County to form Sacramento Metropolitan Fire District (2000); Fruitridge with Pacific to form Fruitridge Pacific Fire Protection District (2006); Elk Grove Community Services District with Galt Fire Protection District to form Cosumnes Community Services District (2006).

General Background

Fire Districts are formed and regulated pursuant to the California State Health and Safety Code, Section 13801, et. seq. The enabling legislation authorizes fire districts to provide fire protection, ambulance and rescue services. Fire districts in Sacramento County can be described as belonging to two broad categories: rural and urban. The definitions of rural and urban used here are developed in light of planning and zoning parameters, and in recognition of the development forces that have and are occurring in Sacramento County. The rural fire districts are generally found in the southern portion of the County and within the area known as the "Northwest Territories" located north of the City of Sacramento. Except for the unincorporated town of Freeport, fire districts serve the entire County.

Uniform Fire Code

In July of 1972 the Sacramento County Board of Supervisors adopted a Uniform Fire Code. This ordinance provides that one fire code will be used for all fire agencies within the County. This code replaced and improved the various individual district codes that govern conditions hazardous to life and property from fire and explosion. The Uniform Fire Code does not standardize the operations of fire districts countywide, but it does speak to what the public can do with regard to inflammable/explosive material. State law requires that public buildings be inspected yearly for fire safety. Each district is responsible for inspection procedures, and these vary from district to district. Fire prevention in all districts is handled as an educational basis.

Communication

The Sacramento Regional Fire/EMS Communications Center (SRFECC) provides fire and emergency medical dispatch services to the Sacramento region. The SRFECC is a Joint Powers Authority (JPA) that is managed by the following fire agencies: Cosumnes Community Services District, Folsom Fire Department, Sacramento Fire Department, and Sacramento Metropolitan Fire District. For more information, please visit the following website: <http://www.srfecc.ca.gov/>

Agency Cooperation-Mutual Aid and Automatic Response

All fire protection districts and city fire departments within Sacramento County have mutual aid and response agreements. When a call for service is received, the nearest available response unit is dispatched regardless of jurisdictional boundary.

ISO Rating

The Insurance Service Office (ISO) is used to rate a fire district's ability to defend against major fires that might occur in the area it serves. The ISO rating procedure evaluates three principal features of fire protection as well as their weight of importance: water supply (40%), fire department staffing (50%), and communications (10%). The ISO devised a system that insurance companies use to compute fire insurance coverage and rates. The rating classes are numbered 1 through 10; the highest number represents the least protection with the highest fire insurance premium rates.

Some of the factors which are considered in the establishment of fire rating zones are: water supply, building codes and structural conditions of buildings, the distance of structures from the nearest fire station, the type of equipment and number of firefighters available at the station, and factors and distances between residences and local street access circulation.

When two numbers are included in an ISO rating, the first number refers to the rating for "watered" areas (areas with a water distribution system and hydrant system, while the second number refers to "unwatered" areas. In rural areas of Sacramento County, ISO ratings are found to be higher e.g. 9, while urban districts are rated in a range running for 2 to 6 for watered areas.

Finances

Independent special districts that provide fire protection and emergency medical services are funded primarily from property taxes and they are considered a non-enterprise district. City fire departments are typically funded by the city's General Fund that includes both property taxes, sales taxes, and a variety of other revenue sources.

The passage of Proposition 13 put a lid on the amount of revenues that non-enterprise districts could raise to finance needed services. Proposition 13 limited property taxes to one (1) percent of the assessed value. This one (1) percent is allocated to the county, cities, special districts, and school districts based on the districts share of revenue it received just prior to the adoption of

Proposition 13. This change removed the discretionary authority of special districts to raise tax rates to generate additional revenues for both on-going and new programs to increase service levels, or for that matter to keep up with inflation.

SUMMARY PROFILE

District: **PACIFIC FRUITRIDGE FIRE PROTECTION DISTRICT**
Fire Protection - Urban

Address: 3720 47th Avenue
Sacramento, CA 95824

Contact: Dee Hayes, Secretary
Phone: (916) 428-1324

Administrative Officer: Dan Haverty, Interim Fire Chief
City of Sacramento
5770 Freeport Boulevard, Suite 200
Sacramento, CA 95822-3516

Phone: (916) 433-1300
Fax: (916) 433-1629

Fiscal Data: (2006-07)

Budget: \$2.5 million

No. of Stations: 2

Protection Classification: 3

Square Miles: 4.6

Population: 46,382

Service and Operation Data:

1. Authorized and actually performed: Rescue and fire protection services.
2. Latent powers: None

District Location: Urban Area – Fruitridge, Bowling Green, Parkway Estates.

Station Locations:

Station 56: 3720 47th Avenue, Sacramento

Station 57: 7927 East Parkway, Sacramento

Historical and Political Data:

1. Pacific Fire Protection District and Fruitridge Fire Protection District consolidated September 13, 2006 to form Pacific Fruitridge Fire Protection District.
2. Enabling Act: Health and Safety Code, Section 13801.
3. Governing Body: Board of Directors
4. No. on Governing Body: 7 Directors, staggered 4 year terms.
5. Elected on first Tuesday in November.
6. Board meets 2nd Tuesday of the month at 6:15 PM at 3720 47th Ave.
7. Registered voters: 9,579.

MUNICIPAL SERVICE REVIEW

The following overview describes the overall resources that provide services to the City of Sacramento and the areas that receive service by contract.

Overview of the City of Sacramento Fire Department

TOTAL SERVICE AREA:	146.3 square miles
City of Sacramento	99.2 square miles
Natomas FPD	42.5 square miles
Pacific Fruitridge FPD	4.6 square miles

TOTAL SERVICE POPULATION:	516,167
---------------------------	---------

City of Sacramento	466,488
Natomas FPD	2,848
Pacific Fruitridge FPD	46,831

ACTIVE FIRE STATIONS:	24 Stations
-----------------------	-------------

FIRE COMPANIES AND MEDIC UNITS:	46
---------------------------------	----

Engine Companies	24
Truck Companies	8
Rescue Company	1
Medic Units	13

TOTAL BUDGET:	\$98,517,285
---------------	--------------

TOTAL FULL TIME EQUIVALENT:	589 (FTE)
-----------------------------	-----------

ADDITIONAL CITY FIRE OPERATIONS:

Special Operations

Special Operations is a multi-faceted division under the Fire Department's Operations Branch. During the year, the division is staffed by an Assistant Chief, two Administrative Captains and an Administrative Technician. The Chief of Special Operations has management responsibilities for the following programs: Hazardous Materials, Domestic Preparedness, Technical Rescue and Urban Search and Rescue. Additionally, a Battalion Chief, funded by FEMA's Urban Search & Rescue grant,, is co-located with the Urban Area Security Initiative's Home Land Security Unit. Additionally, two line Battalion Chiefs oversee the boat and heavy rescue programs.

Hazardous Materials Program

The HAZMAT Program is responsible for emergency hazardous materials response in the Sacramento area. This is accomplished in partnership with the Sacramento County Environmental Management Division. The program provides 24-hour response for the City and County of Sacramento and the cities of Elk Grove, Folsom, Galt, and Isleton. The entire response area is comprised of a population in excess of 1.4 million people.

There are approximately 90 Fire Department Personnel trained to the Hazardous Materials Specialist level. These personnel are available to staff the two Hazardous Materials Response Teams. Each team is staffed with eight Hazardous Materials Specialists.

Technical Rescue

The Sacramento Fire Department staffs a regional Technical unit that meets or exceeds the California Emergency Management Agency (Cal EMA) State Fire/Rescue mutual aid typing for a Heavy rescue (Type one) capability. This capability brings eight highly trained personnel and associated equipment to address emergencies involving high angle rescue, confined space entry, trench and excavation collapse incidents, structure collapse and a myriad of technical search capabilities. It is not only available 24/7 for local emergencies, but is also recognized and prepared to respond anywhere in the State through the California Fire/Rescue mutual aid system.

Boat Program

The Sacramento Fire Department Marine Program currently deploys (2) 4.7 meter inflatable boats from Fire Stations 2 and 8. These boats support the Department's life safety mission on the American and Sacramento rivers. In addition to the rescue boats, Rescue and Engine 20 are staffed with qualified rescue swimmers for in water-surface rescue.

Urban Search and Rescue

The Sacramento Fire Department is the sponsoring agency for California Urban Search and Rescue Task Force 7 (CA TF-7), one of 28 Urban Search and Rescue (US&R) Task Forces in the nation, and one of eight in California. Task Force personnel and equipment can be used locally as well as for state and federal deployments.

US&R Task Forces were originally designed to respond to structural collapse caused by earthquakes. Over the past two decades the scope of US&R response and capability has grown to include disasters and catastrophes, both man-made and natural, incident support functions, and response to pre-planned events.

Specialties within CA TF-7 include: collapse rescue, heavy rigging, logistics, hazardous materials, medical, communications, canine search teams, technical search, and planning. The Task Force is comprised of fire and rescue personnel from Sacramento Fire Department, Folsom Fire Department, Roseville Fire Department, West Sacramento Fire Department, Cosumnes

Community Services District, El Dorado County Fire Protection District, Kaiser Permanente, Sacramento County Airports System, and Sacramento Metropolitan Fire District. The Task Force also contracts with civilians for emergency physicians and structural engineers.

CA-TF7 has deployed a Task Force or provided personnel for Incident Support Teams for many National responses.

PACIFIC FRUITRIDGE FIRE PROTECTION DISTRICT MUNICIPAL SERVICE REVIEW

District Formation

On August 2, 2006, Sacramento LAFCo approved the annexation of the Pacific Fire District and the Fruitridge Fire Protection District into the Pacific-Fruitridge Fire Protection District.

The Board of Directors of each District agreed to consolidate into a single district, pursuant to Health and Safety Code Section 13800. The name of the consolidated district is the Pacific-Fruitridge Fire Protection District. Each fire district has a long term contract with the City of Sacramento for fire protection service. The City of Sacramento supported the consolidation in order to minimize the administrative costs of managing two separate service contracts.

Project Characteristics

Pacific Fruitridge Fire Protection District

Population	46,831
Square Miles	4.6 square miles
No. of Stations	2
ISO Rating	2/3
Land Uses	Urban/residential/commercial/industrial
Budget	\$2.5 Million
Established	2006
Board Members	
Contract with City of Sacramento	2012

The employees in each District have either retired or have transitioned to City of Sacramento employment.

Population

The District has a population of approximately 46,831 residents and contains approximately 4.6 square miles.

Project and Service Boundary

Each fire District is located in the Fruitridge Pocket area, near 47th Avenue and Fruitridge Road, in the unincorporated area of Sacramento County. The Districts are contiguous to one another and contiguous to the city limits of the City of Sacramento on the north, east and western district boundaries.

Description of Service Area

The area within the Pacific-Fruitridge Fire Protection District is urbanized. The majority of development occurred during the 1950's and 60's. New growth is limited to infill and redevelopment projects. Land uses consist of residential, commercial and industrial. These land uses are very typical and are similar to surrounding areas.

The District is located in the unincorporated area of Sacramento County. Municipal services are provided by a number of special districts, private utilities, and the County of Sacramento. The following list of service providers serves the Fruitridge Pocket area.

Surrounding Area

The surrounding area is urbanized with residential, commercial, and industrial uses similar to the service area described above.

Adjacent Fire Districts

Sacramento Metropolitan Fire District and Cosumnes Community Services District lie adjacent to the Pacific-Fruitridge Fire Protection District.

Land Use and Planning

Summary of Terms and Conditions with the City of Sacramento

District Operations

On June 30, 2012, Pacific-Fruitridge Fire Protection District entered into a new contract with the City of Sacramento for the provision of fire and emergency medical services. (Note: Pacific Fire Protection District previously entered into a contract with the City of Sacramento on December 28, 1991 and Fruitridge Fire Protection District had entered into a contract with the City of Sacramento during February, 1984. After consolidation of Pacific Fire Protection District and Fruitridge Fire Protection and termination of both agreements, the City of Sacramento entered into the Agreement with Pacific-Fruitridge Fire Protection District dated June 30, 2012). The current agreement expires June 30, 2024 and shall automatically renew until June 30, 2044.

The District compensates the City of Sacramento based on property tax that accrues to the District less revenue retained by the District for administrative costs. The contract requires the

City of Sacramento to provide fire and emergency services consistent with service standards provided to City residents. It provides:

"The City of Sacramento is responsible for the standards of performance, the discipline of employees and other matters incident to the performance of such services. The City shall furnish all equipment, supplies and personnel necessary to perform the necessary service. Prior to moving the location of a fire station, the City shall conduct a public hearing for the purpose of receiving and addressing citizens' concerns.

The Districts transferred all assets to the City. The City shall maintain both fire stations and all equipment. The District is responsible for paying retiree medical premiums, property tax collection costs, district audit costs, legal fees, and liability insurance, and Sacramento County communication costs."

Governance Structure

Services Provided

Pursuant to the terms of the agreement, the City of Sacramento provides fire and emergency medical services to the unincorporated Fruitridge-Pocket area of Sacramento County.

Service Levels

The contract between the District and the City set forth the terms and conditions of the service levels within the Fruitridge-Pocket area. The service levels are consistent with the standards established by the City of Sacramento for its residents.

Budget

The Pacific Fruitridge service area generates approximately \$2.5 million per year.

Cost of Service and Revenue

The cost to serve this area has not been determined. The City of Sacramento continues to provide the same level of service to City residents and to residents of the unincorporated Pacific Fruitridge area. There appears to be a mutual benefit to both residents of the unincorporated area and city residents from this contractual agreement. The existing fire stations are able to serve City of Sacramento residents and unincorporated residents equally.

Administration and Staffing

Administration, management, and fire personnel are provided by the City of Sacramento. The Pacific Fruitridge Fire District does not employ any staff or personnel.

City of Sacramento Staffing Standards

Each fire station is staffed 24 hours/7 days a week with both firefighters and paramedics.

All but one of the suppression companies are currently staffed with four (4) personnel consisting of a Company Officer (Captain), Engineer, and two (2) Firefighters.

Ambulances are staffed with two (2) Firefighter/Paramedics or a Firefighter/Paramedic and Firefighter/EMT combination. The SFD's front-line operation is organized into three shifts that operate on a 56 hour work week. Firefighters work a two days on and four days off (48/96) structured schedule.

Over 500 suppression personnel operate from 24 stations which deploy 24 Engine Companies, 8 Truck Companies, 1 Rescue Company, 13 ALS Ambulances, and 3 Battalion Chiefs. The department also has 1 Swift Water Rescue Team, 3 Rescue Boat companies, 2 Hazardous Materials Response Teams, and support vehicles such as wild land fire engines and air compressor units that are cross-staffed with fire engine/truck personnel.

Training

Training is provided by the City of Sacramento.

Communications

The Sacramento Regional Fire/EMS Communications Center (SRFECC) provides fire and emergency medical dispatch services to the Sacramento region. The SRFECC is a Joint Powers Authority (JPA) that is managed by the following fire agencies: Cosumnes Community Services District, Folsom Fire Department, Sacramento Fire Department, and Sacramento Metropolitan Fire District. For more information, please visit the following website: <http://www.srfec.ca.gov/>

Fire Stations

Pacific Fruitridge Fire District has two fire stations which have been transferred to the City of Sacramento unless the Contract or Agreement for Services is terminated.

Station No. 56 is located at 3720 47th Avenue.

Station No. 57 is located at 7927 East Parkway.

In addition, the City of Sacramento has Stations No. 7, 6, 10 12 and 16 which are adjacent to the Pacific Fruitridge Fire Protection Service boundary. The Pacific Fruitridge Fire Protection District is a peninsula surrounded by the City of Sacramento.

Calls for Service

The city wide average for calls are approximately 63 percent for emergency medical response, 3 percent for fire, and 34 percent for false alarms, good intent, hazardous conditions, and other similar types of activity.

The total number of calls within the City of Sacramento service area during FY 2012 was approximately 149,500 calls for service.

Response Times

The optimal response time for the City of Sacramento Fire Department for both fire and emergency service is 4.5 minutes. Also, the City of Sacramento Fire Department's goal is to respond to incidents within 8 minutes or less, 90 percent of the time. Response times will vary for a number of different reasons: mainly distance and traffic conditions.

Equipment and Apparatus

Pacific Fruitridge Fire Protection District does not own any equipment or real property. All fire trucks, equipment, and assets were transferred to the City of Sacramento as part of the Service Agreements.

Upon termination of the Agreement, assets would be transferred back to the Pacific Fruitridge Fire Protection District in accordance with the terms and conditions of the Agreement.

ISO Rating

Other Service Providers serving the Pacific Fruitridge Area

Southgate Recreation and Park District
Fruitridge Vista Water Company California
Cal-Am Water Company
Sacramento-Yolo Mosquito & Vector Control District
Sacramento Regional County Sanitation District County
Sacramento Area Sewer District
County Service Area No. 1 (Street Lighting)
County of Sacramento Public Works (Drainage, Streets, Traffic) County of
Sacramento Sheriff's Department
County of Sacramento Community Development Department

SPHERE OF INFLUENCE

The District's Sphere of Influence is co-terminus with its current service territory.



**City of Sacramento
Fire Department**
Fire Station Locations by Council District

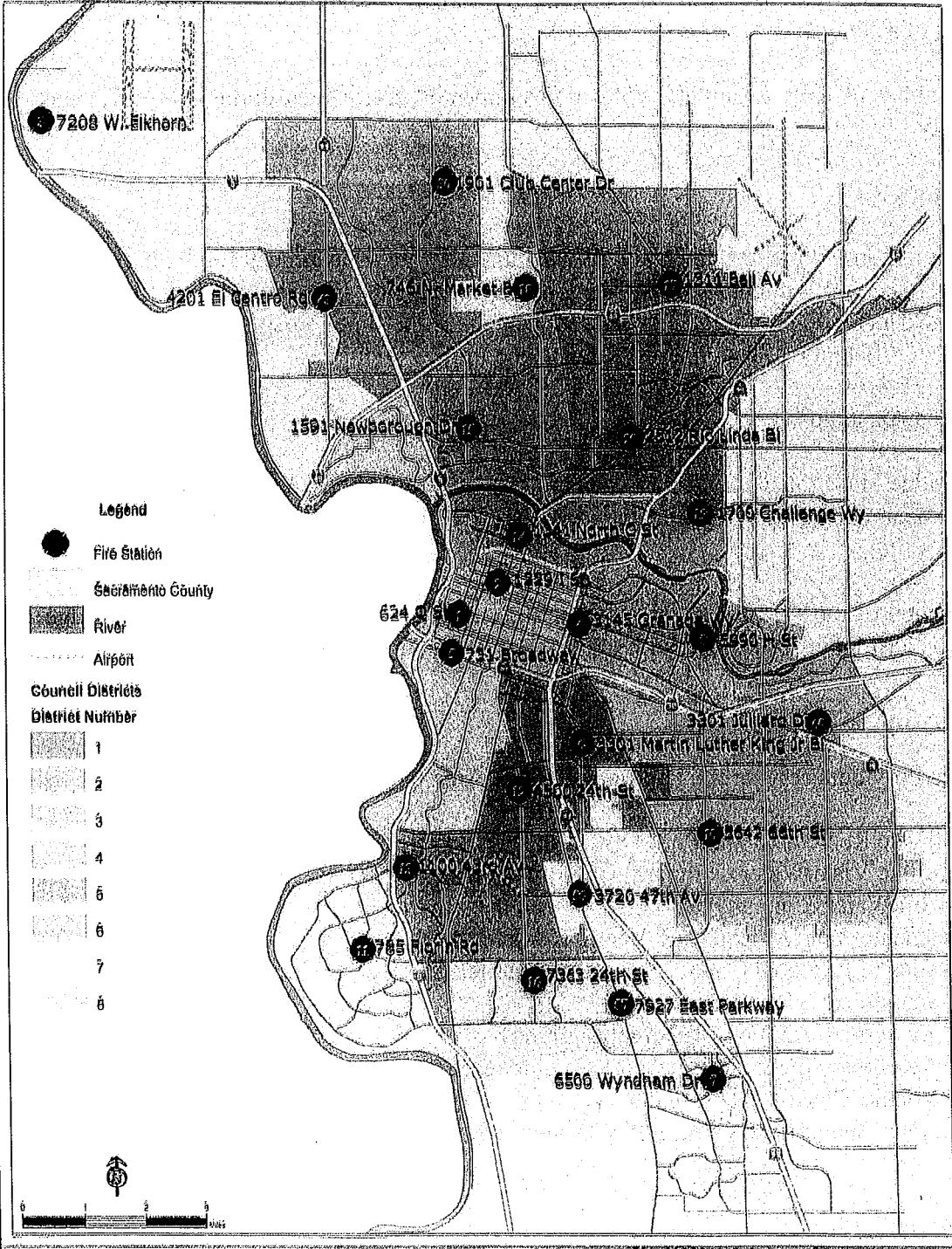

Map prepared by City of Sacramento Fire Department, July 2011



City of Sacramento Fire Department

Engine Company First-In Districts and Response Zones - BARB Configuration

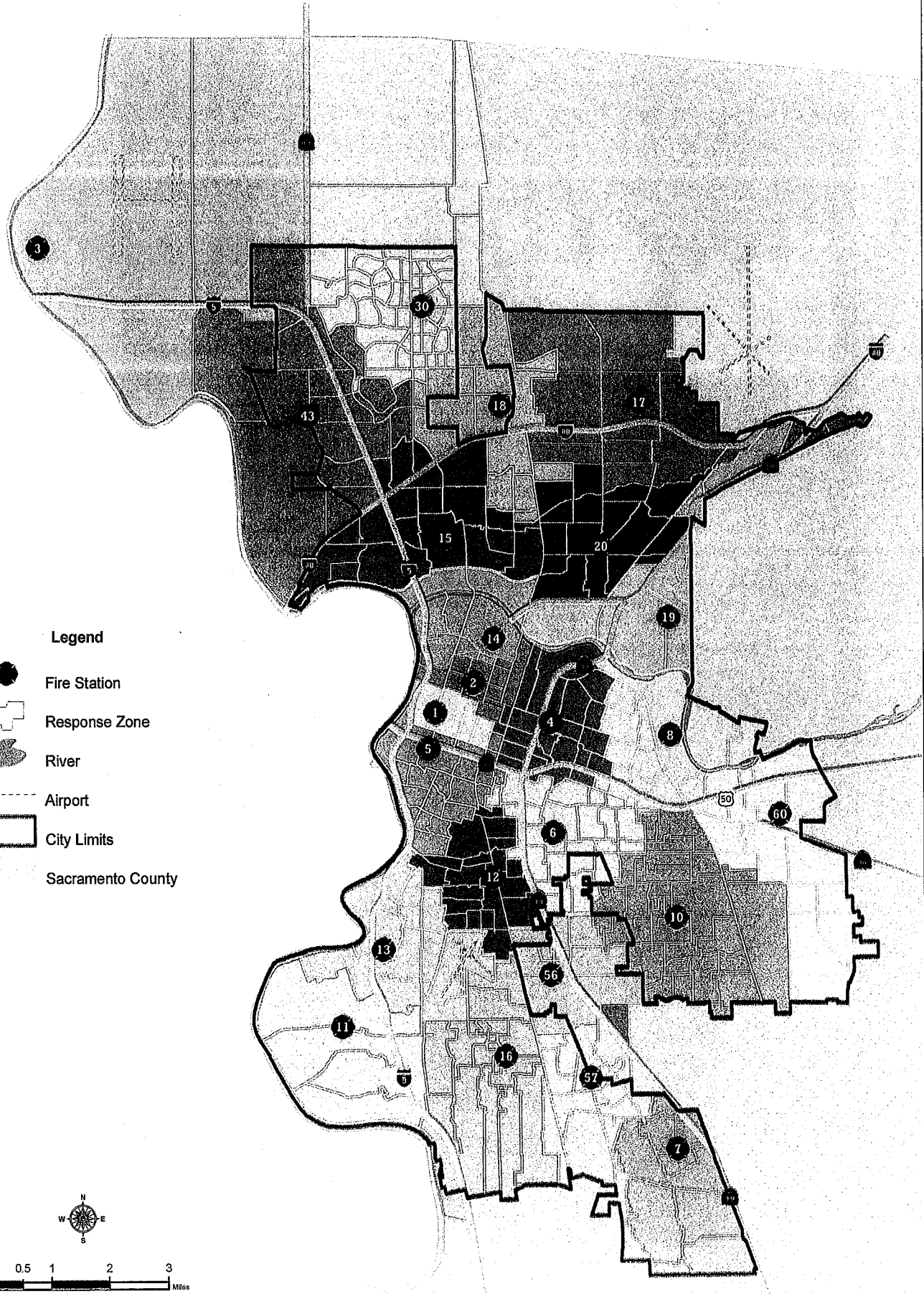

City of
SACRAMENTO
Fire Department



SACRAMENTO FIRE DEPARTMENT

Annual Report 2012

A Message from Chief Jones

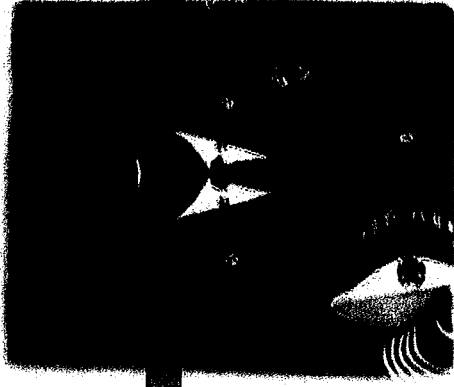

Ray S. Jones
Sacramento's 20th Fire Chief

2012 was a great year for the Sacramento Fire Department in many respects, even with some continued financial constraints. First and foremost, the passage of Measure U, the *Essential Services Protection Measure*, indicated a shift in thinking and actions for more than 64% of Sacramento voters, who have had enough of cuts to public safety and now wish to see restorations to these critical services instead.

This year, we officially formed a foundation, the Sacramento Fire & Community Foundation, which represents another way we can interact with the community. We've also reorganized and flattened out the divisions within the department, and this move will allow us to be more agile and efficient, while also providing valuable cross-training opportunities for our managers.

We completed our five year strategic plan after full involvement from community and internal stakeholders, further advancing the department toward accreditation. As a part of this effort, we also rolled out new mission and values statements and a motto that we are very excited about. These efforts have reinvigorated our commitment to the public and given us a clear direction for the next five years.

Our strategic plan lays out seven goals for the future, including achieving international accreditation, updating our technology systems, developing our community relations and public education, improving training programs, retaining a professional and diverse workforce, establishing a comprehensive logistics and asset management program, and creating an organizational culture that empowers the workforce to accomplish the mission of the agency and uphold our core values. The objectives achieved by the department divisions in 2012 toward accomplishing these goals are highlighted within this annual report.

All in all, we were able to make some long-term advancements in 2012 that will improve our department and keep us a relevant and vibrant force in our community for many years to come.

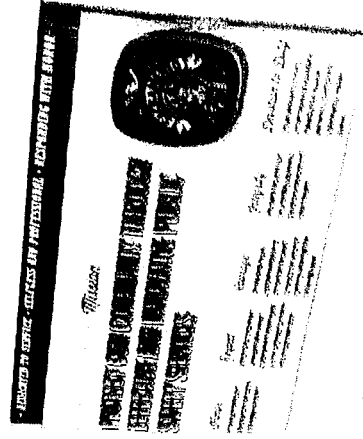

2012-2017 Community-Driven Strategic Plan Goals

- Prepare for, pursue, achieve and maintain international accreditation.
- Develop and integrate technology systems to efficiently support the mission of the agency.
- Develop an effective community relations and education program that meets the needs of the community and supports the mission of the agency.
- Develop and improve training programs to safely and effectively support the mission of the agency.
- Employ and retain a professional and diverse workforce that represents, responds to and meets the current and future needs of the community.
- Establish a comprehensive logistics and asset management program to effectively and efficiently support the mission of the agency.
- Create and maintain an organizational culture that empowers the workforce to accomplish the mission of the agency and uphold the values.

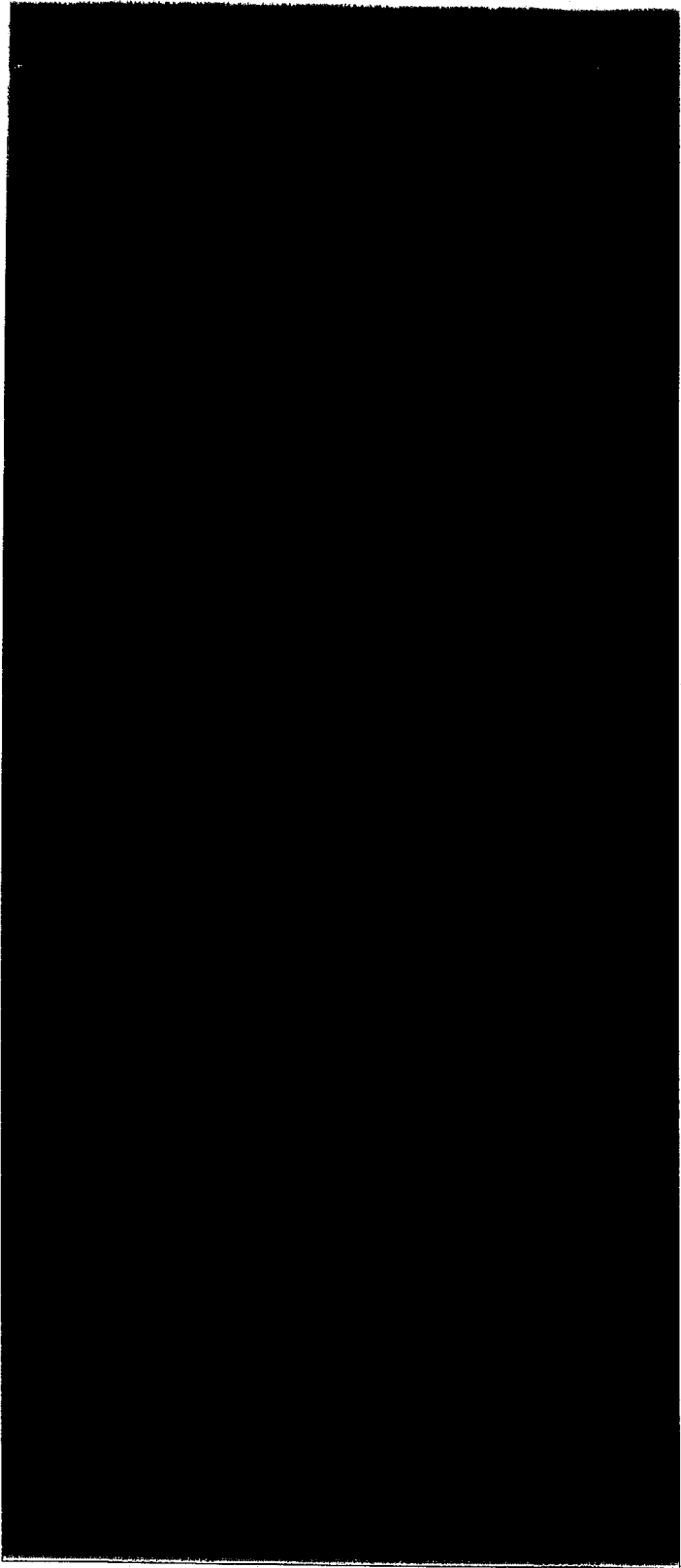
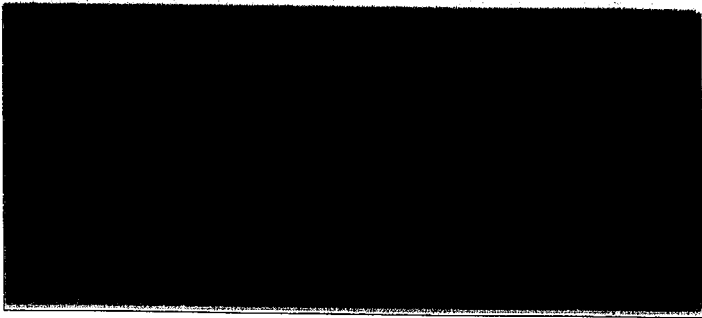

SFD 2012 Accomplishments



Accreditation

Prepare for, pursue, achieve and maintain international accreditation

- Completed a five year strategic plan after full involvement from community and internal stakeholders.
- Rolled out new mission and values statements and a motto.

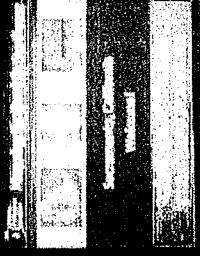

Technology

Develop and integrate technology systems to efficiently support the mission of the agency

- EMS: Purchased state-of-the-art Electrocardiogram (EKG)

Monitors and established a 12 Lead EKG transmission contract.

- EMS: Automated all hard copy office forms.



Technology

Develop and integrate technology systems to efficiently support the mission of the agency

- **Prevention:** Resolved data issues in records management system, completed Phase 2 of records/documents review and retention process, and implemented a secured permit process as recommended by city auditor.
- **Special Ops:** Collaborated with regional agencies and received a Federal Grant to replace 42 outdated Thermal Imaging Cameras used to find fire and victims in a smoke filled environment.

Community

Develop an effective community relations and education program that meets the needs of the community and supports the mission of the agency.

- Chief's Office: Formed a community foundation to promote, support, and improve the Sacramento Fire Department as well as fire and life safety in the Sacramento community.
- Operations: Hosted 22 fire station open house, inviting the community to visit and tour the stations and learn about fire safety.



Community

Develop an effective community relations and education program that meets the needs of the community and supports the mission of the agency.

2012 COMMUNITY REQUESTS

Special Events	117
Station Tours	55
School Events	59
Fire/Evacuation Drills	5
Ride Alongs	96
Funeral Detail/Memorials	5
Prefire Plans	1
Walk Throughs	3
Catastrophic Drills	2
TOTAL REQUESTS	343

Training

Develop and improve training programs to safely and effectively support the mission of the agency.

- EMS: Established the Medical Quality Assurance Officer program for field training/probationary evaluations.
- Operations: Completed and published Sacramento Fire Department Engine Company Operations manual.
- Special Ops: Provided training and updated Cal OSHA mandated training requirements for all In-Service Rescue and HazMat personnel.
- Special Ops: Planned and participated in 3 Regional Field Training Exercises with regional partners: Regional Transit, California National Guard, Federal Bureau of Investigations, Department of Energy, and Sacramento Regional Waste Water.

Training

Develop and improve training programs to safely and effectively support the mission of the agency.

- **Special Ops:** Facilitated a Urban Search & Rescue (US&R), California Task Force 7 full 80 person Mobilization Exercise under budget, including integrated multi-agency involvement per the Federal US&R Cooperative Agreement/Grant.
- **Training:** Completed 6 Officer Development sessions addressing a wide range of administrative, supervisory, and tactical lesson plans.
- **Training:** Completed a follow-up Public Benefit Conveyance Application for the future conveyance of a 50-acre parcel located at the former McClellan Air Force Base.

Training

Develop and improve training programs to safely and effectively support the mission of the agency.

- Training: Remodeled the Academy Classroom with the help of Recruit Class 13-1 "Pre-Hires" in coordination with our partnership with the Northern California Regional Public Safety Training Authority, who supplied carpeting, paint and other materials.
- Training: Coordinated the delivery of "The Art of Reading Smoke" to over 100 Firefighters in the region.
- Training: Built an 800 sf "Learn to Burn" house to enhance training in realistic smoke conditions.

Workforce

Employ and retain a professional and diverse workforce that represents, responds to and meets the current and future needs of the community.

- EMS: Completed testing for prospective Fire Recruit candidates.
- Operations: Completed 6 Officer Development sessions addressing a wide range of administrative, supervisory, and tactical lesson plans.
- Special Ops: Developed a HazMat Task book that accurately defines the performance standards of the HazMat Specialist.



Logistics

Establish a comprehensive logistics and asset management program to effectively and efficiently support the mission of the agency.

- EMS: Implemented an inventory and asset management pilot program for the entire department.
- Operations: Completed the transition to the asset management software, Operative IQ, for managing Operations inventories.



Culture

Create and maintain an organizational culture that empowers the workforce to accomplish the mission of the agency and uphold the values.

Launched our new core values statement for the department including a professionally designed and edited video and posters that were distributed to every SFD facility citywide.

Watch the video here: <http://vimeo.com/60778428>

Honor

We respect our coworkers, honor their contributions, and adhere to the highest standards.

Respect

We hold the same standards for our service, results, and our professional conduct. We respect our customers, our community, and our environment.

Courage

We are not afraid to stand up for what is right, even if it means facing difficult situations. We do the right thing, even if it is not the easy way.

Integrity

We uphold the public trust by doing what is right, even if it is not the easy way. We do the right thing, even if it is not the easy way.

Devotion to Duty

We are dedicated to our agency, our community, and our customers. We do the right thing, even if it is not the easy way.

Beyond the Goals

□ EMS: Implemented 2010 American Heart Association guidelines.

□ EMS: Improved revenue collections.

□ Operations: Strengthened partnerships with surrounding regional agencies through joint training exercises, stakeholder meetings, and continued automatic mutual aid.



Beyond the Goals

■ **Operations:** Participated in a carbon monoxide study with Kaiser Health Services, led by Dr. Kevin Mackey.

- **Operations:** Updated current Bio-Threat Response practices in collaboration with local partners.
- **Prevention:** Implemented agreement with CSG, Inc. to provide fire plan review services.
- **Prevention:** Implemented a False Fire Alarm ordinance to encourage responsible installation and maintenance of commercial and residential fire alarm systems.
- **Prevention:** Investigated 10 fire incidents that resulted in 2 fire related deaths and 8 fire related injuries.

Beyond the Goals

- **Prevention:** Worked in conjunction with the Sacramento Police Department to effect arrests in multiple arson cases. One involved a homicide and one involved a series of arson/vandalism incidents, including a felony assault.
- **Prevention:** Maintained an arrest clearance of approximately 20% for arson-related crimes, exceeding the national average of approximately 15%, for arson-related crimes in cities with a population of 250,999 to 499,999.

Beyond the Goals

- **Special Ops:** Placed a new Boat 5 into service to enhance

Sacramento River Rescue operations.

- **Special Ops:** Maintained Cal-OES HazMat Typing status at "Type 1" for the City's two response teams.



Beyond the Goals

- Special Ops: Established a gas clamping program where HART's carry portable clamps to stop the unintentional release of natural gas from underground distribution lines.
- Special Ops: Upgraded Unmanned Vehicle Capability by replacing obsolete HAZMAT robot with UAS grant funded ROBOTEX ground robot which as HAZMAT detection and remote recon capabilities.

SFD 2012 Statistics

TOTAL SERVICE AREA: 146.3 square miles

City of Sacramento: 99.2 sq. mi.

Contract Areas

Natomas Fire Protection District: 42.5 sq. mi.

Pacific Fruitridge Fire Protection District: 4.6 sq. mi.

TOTAL SERVICE POPULATION: 516,167

City of Sacramento: 466,488

Contract Areas

Natomas Fire Protection District: 2,848

Pacific Fruitridge Fire Protection District: 46,831

ACTIVE FIRE STATIONS: 24

FIRE COMPANIES & MEDIC UNITS: 46

Engine Companies: 24

Truck Companies: 8

Rescue Company: 1

Medic Units: 13

TOTAL BUDGET: \$ 98,517,285

TOTAL FTE: 539

SFD Today

Units Dispatched	Units Available	Units Dispatched	Percentage	Units Dispatched	Percentage	Units Dispatched	Percentage	Total	Percentage	
BC1	2071	1.38%	2227	1.49%	Truck 5	1759	0.98%	Medic 8	3324	2.22%
BC2	2006	1.34%	2094	1.40%	Truck 6	2395	1.60%	Medic 10	4032	2.70%
BC3	1980	1.32%	2743	1.83%	Truck 7	1871	1.25%	Medic 11	3636	2.43%
BC4	0	0.00%	3579	2.39%	Truck 10	2235	1.49%	Medic 12	4179	2.79%
Engine 1	2670	1.79%	3055	2.04%	Truck 26	1765	1.18%	Medic 25	87	0.06%
Engine 2	3607	2.41%	3362	2.25%	Truck 17	2006	1.34%	Medic 17	4138	2.77%
Engine 3	724	0.48%	2226	1.49%	Rescue 20	2334	1.56%	Medic 29	4305	2.88%
Engine 4	3858	2.58%	3071	2.05%	Truck 30	1147	0.77%	Medic 20	5521	3.65%
Engine 5	2078	1.39%	4278	2.86%	Medic 1	4606	3.08%	Medic 30	2733	1.83%
Engine 6	3994	2.67%	1618	1.08%	Medic 2	5973	3.99%	Medic 43	515	0.34%
Engine 7	3119	2.09%	3997	2.67%	Medic 4	143	0.10%	Medic 56	5660	3.78%
Engine 8	2439	1.63%	3535	2.36%	Medic 5	848	0.57%			
Engine 9	3555	2.38%	2256	1.51%	Medic 6	5334	3.57%			
Engine 11	2346	1.57%	2393	1.60%	Medic 7	4446	2.97%			
Total Units Returned to City										
109,573										
100.00%										

SFD 2012 Units Dispatched

	Total	% of Total
Fires	2,081	2.8%
Explosions	315	0.4%
Medical	46,571	62.8%
Hazardous Condition	552	0.7%
Service	3,182	4.3%
Good Intent	9,447	12.7%
False Alarm	2,922	3.9%
Natural Disaster	2	0.0%
Special Calls	16	0.0%
Other	2,877	3.9%
Total Calls in City	67,965	91.7%
Total Calls including mutual aid	74,130	100.0%

SFD 2012 Incident Summary

TRAINING TYPE	HOURS
Academy 12-1	4,604
EVOC	4,249
Fitness In The Fire House	64,119
Live Burns	783
Multi-Company Drills	10,346
Officer Sessions	2,343
Planning / Coordination	2,019
Special Operations	7,957.50
Station Drills / Self Study	19,327.75
TOTAL HOURS	115,748.25

SFD 2012 Training Hours

Total Number of Cases Investigated	408
Cases Classified as Accidental	9
Cases Classified as a Incendiary	177
Cases Classified as Undetermined/Not Classified	220
Cases Classified as Other	2
Number of Cases Cleared by Arrest	35
Arrest Clearance Rate	19.8%
Number of Fire Injuries Investigated	12
Number of Fire Deaths Investigated	2
Estimated Fire Loss of Fires Investigated	\$40,743,801

SFD 2012 Fire/Arson Investigation Statistics



2012-0488

Title: Fire Protection Services
Other Party: Pacific Fruitridge Fire Protection District

AGREEMENT

This Agreement is made and entered into as of June 30, 2012, by and between the City of Sacramento, a chartered city of the State of California (hereafter "City") and the Pacific Fruitridge Fire Protection District, an independent governmental entity created under the laws of the State of California (hereafter "District").

RECITALS

A. WHEREAS, City and Fruitridge Fire District entered into an agreement in February, 1984, for the City to provide fire protection services within the Fruitridge Fire District (City Agreement No. 83-143); and

B. WHEREAS, City and Pacific Fire Protection District entered into an agreement in December 28th, 1991, for the City to provide fire protection services within the Pacific Fire District (City Agreement No. 91-241); and

C. WHEREAS, The Pacific Fire District and Fruitridge Fire District legally consolidated into the Pacific Fruitridge Fire District on September 13, 2006; and

D. WHEREAS, City and District agree that previous contractual arrangements with the individual fire protection districts and City have been mutually beneficial and have proven to be an efficient and effective way to provide fire protection services within the District; and

E. WHEREAS, the District and City desire to enter into a contractual agreement for the purpose of providing fire protection and prevention services within the District .

NOW, THEREFORE, the parties agree as follows:

1. Parties

The City is a chartered city of the State of California with authority to enter into contracts with governmental agencies, including special districts, for various purposes including the providing of fire protection services.

The District is a duly established and existing fire protection district and a legal entity existing pursuant to the Health and Safety and Government Codes of the State of California. The District has authority to enter into contracts with other governmental agencies, including chartered cities, for purposes relating to providing fire protection services.

2. Term of Agreement

The initial term of this Agreement shall be twelve years, commencing July 1, 2012 and terminating June 30, 2024. This Agreement shall automatically renew for a twenty-year term commencing July 1, 2024 and terminating June 30, 2044, provided, however, that between July 1, 2023 and June 30, 2025 (during the last year of the initial term and the first year of the renewal term), either party may terminate this agreement upon one year's prior written notice to the other party. Following the second twenty-year term, this Agreement shall automatically renew for successive five-year terms, subject to termination by either party upon one year's prior written notice to the other party.

3. Purpose and Intent of Parties

This Agreement is consistent with the desires of both parties to provide a better and higher level of fire protection within the District and within the City, and will serve the purposes of the public safety, convenience, economy and general welfare.

It is the intention of the parties that City shall provide fire protection and fire prevention services to District's fire service area, in exchange for reimbursement for providing such service, as hereinafter described.

District shall retain its existence as a legal entity for purposes of administering the business of the fire protection district, ensuring compliance with the terms of this Agreement, and receipt, accounting and disbursement of tax revenues to which District is entitled, or is eligible to receive.

4. City Obligations:

a. District Employees Who Have Become City Employees.

City shall assume liability for provision of all workers' compensation benefits to the employees listed on Exhibit A, except as specified herein.

Notwithstanding Labor Code Section 5500.5, District shall, to the extent it is insured against such indemnity, indemnify and hold City harmless from, and shall reimburse City for the cost of benefits provided to any employee listed on Exhibit A if:

- (i) The employee had a known and recorded medical condition, injury or illness as of February 15, 1984; and
- (ii) The known medical condition, injury or illness caused, in whole or in part, the need for provision of benefits.

District's liability under this subparagraph shall exist only to the extent that it is covered by insurance for the risks specified herein, and shall be limited to that portion of the costs attributable to the known condition, injury or illness, and shall be further limited to a pro-rata share of those apportioned costs based upon the employee's number of years of service to District and to City. For example, if the employee worked a total of twenty (20) years, with ten (10) for District, and ten (10) for City, District's liability hereunder is limited to fifty percent (50%) of that portion of the City's costs attributable to the known condition, illness or injury.

In the event that the City determines that merger of the Pacific Fruitridge-P.E.R.S. agreement and the City-P.E.R.S. agreement is more cost effective, the parties agree to take all necessary steps to accomplish the merger of the systems, and to cooperate in the method of payoff of the unfunded liability. The contribution for District's miscellaneous members will continue as an obligation of the District. The Pacific Fruitridge-P.E.R.S. health

insurance agreement will remain in effect for the miscellaneous members and for those three (3) retired members who were retired prior to the effective date of City Agreement No. 83-143.

b. Fire Protection Service

The City agrees to provide fire protection service to the District consistent with the fire services provided within the City limits. The District boundaries for purposes of providing such services are as described in Exhibit B. The rendition of said service, the standards of performance, the discipline of employees, and other matters incident to the performance of such services, and the control of personnel shall remain with the City. In the event of a dispute between the parties as to the extent of the duties and functions to be provided hereunder, or the minimum level of or manner of performance of the service, the determination thereof shall be made by the City and shall be final and conclusive between the parties. City shall furnish all equipment, supplies and personnel necessary to perform the necessary fire service.

c. Enforcement Authority

The City agrees to provide fire prevention and enforcement services to the District consistent with the fire prevention services provided within the City limits. District shall take all necessary legal steps required to transfer and delegate to the City full legal authority to enforce all applicable California Fire

Codes together with any additional county fire regulations; weed abatement ordinances; California Building Codes; and any other state and local laws, rules and regulations that District is required by law to enforce.

5. District Payment to City

For each fiscal year during the term of this Agreement, District shall pay to City one hundred percent (100%) of the revenues (including rollover and contingencies) received by the District for that fiscal year less, necessary expenditures. The determination of each year's necessary expenditures shall be made by the Board of Directors of the Pacific Fruitridge Fire Protection District and an approved budget adopted on or before June 30th preceding the fiscal year for which payment is to be made. It is anticipated that necessary expenditures will include, but not be limited to, Directors' salaries and benefits, property tax collection costs, required P.E.R.S. payments, retiree medical premiums including the established cost of living adjustment, audit cost, liability insurance, election costs, and miscellaneous office supplies. Any increase over 2011-2012 fiscal year expenditures shall require City approval which shall not be unreasonably withheld. Any dispute over a proposed budget expenditure may be submitted to final and binding arbitration. The arbitration shall be conducted in accordance with the rules and regulations of the American Arbitration Association. The payment shall be made fifty percent (50%) by each January 15th and fifty percent (50%) by each June 30th. Additionally, ninety percent (90%) of any District fund balances as of each June 30th, shall be paid to City. Such payment shall be made by September 30th each year. For example, if total revenues received by the District for a fiscal year are \$482,000 and necessary expenditures

are \$60,000, then payment to the City for that fiscal year would be \$422,000 (\$482,000 - \$60,000).

In no event shall the payment calculated in accordance with this paragraph exceed the District's appropriation limitation specified by Article XIII B of the California Constitution. The City shall be furnished with and have the right to approve appropriation limitation calculations prior to alteration of the formula calculation specified by this paragraph.

The City shall have the right to inspect all financial records by the District.

6. District Assets

a. In consideration of City performing all of its obligations under the Original Fruitridge Fire Protection Services Agreement, District, under the Original Fruitridge Fire Protection Services Agreement, transferred to City title to the assets specified in Exhibit C and all of District's rights. Any personal property and equipment transferred to City and which is still in service at the date of termination shall be returned to District. During the term of this Agreement City shall maintain the equipment transferred to City hereunder in good condition and repair, reasonable wear and tear excepted.

ii. Real Property. District, under the Original Fruitridge Fire Protection Services Agreement, conveyed to City title to the real property and improvements described as set

forth in Exhibit D and constituting Fire Station Number 1, attached hereto as Exhibit D, and City assumed all obligations thereunder.

b. In consideration of City performing all of its obligations under the original Pacific Fire Protection Services Agreement hereunder, District, under the Original Pacific Fire Protection Services Agreement transferred to City title to the assets specified in Exhibit E. Upon termination of this agreement for any reason, the City shall return to the District equivalent assets accepted by the City and specified in Exhibit E. Such returned assets shall be in serviceable condition, and as comparable as reasonably possible. Where appropriate, age and mileage of the assets shall be considered.

ii. Real Property. District under the Original Pacific Fire Protection Services Agreement, conveyed title to the real property and improvements described as set forth in Exhibit F, constituting Fire Station Number 56, and Exhibit G constituting Fire Station Number 57. During the term of this agreement, City shall maintain the fire stations in good condition, reasonable wear and tear expected. Upon termination of this Agreement for any reason, the real property conveyed to City shall be forthwith reconveyed to District. Provided, however, that

if on the effective date of the termination any of such parcels of real property is located within City, then City shall retain title to that parcel and the improvements thereon; except the City shall not retain title to Station 57 if the City is moving party for annexation of Station 57 to the City.

- c. If City during the term of this Agreement determines to purchase or obtain title to or a lease upon a parcel of real property within the District with the intent to provide a substitute or additional fire station for the District, then City and District shall meet and confer in good faith and reach agreement on the disposition of each such property in the event of termination of this Agreement, together with any other related issues.

7. Tort Claims

District shall hold City harmless, and shall indemnify City, its officers, employees and agents, from any and all costs, damages, claims, fees (including attorney fees or other court-related costs or expenses) or other monetary loss arising out of or in any way related to incidents occurring prior to February 25, 1984 within the former Fruitridge Fire District and prior to December 28th, 1991 within the former Pacific Fire Protection District, or arising out of or in any way connected with District's Board activities or any other District activities during the term of this Agreement.

City shall hold District, its officers, employees and agents harmless, and shall indemnify District from any and all costs, damages, claims, fees (including attorney fees or other court-related costs or expenses) or other monetary loss arising out of City activities during the term of this Agreement.

District shall name City as an additional insured on all of its insurance policies.

8. Saving Clause

In the event that any part of this Agreement is declared invalid or unenforceable by a court of competent jurisdiction, the remainder of this Agreement shall be and remain in full force and effect unless the deletion of the invalid or unenforceable portion frustrates the purpose and intent of this Agreement.

9. Future Merger/Consolidation

In the event that the District lawfully merges or consolidates into the City through annexation or otherwise, or in the event that the District ceases to exist as a Fire Protection District and the City assumes liability for provision of fire protection services within the area described in Exhibit B, then on the effective date of any such action or event this Agreement shall have no further force and effect.

The Pacific Fruitridge-P.E.R.S. agreement shall be merged with the City-P.E.R.S. agreement, and the parties shall take such other steps as P.E.R.S. may require at that time; provided however, that the District shall not modify its agreement with P.E.R.S. during the term of this Agreement without specific written permission of the City first having been obtained.

The District shall transfer to City any fund balances or reserves in its accounts.

The parties shall make a good faith effort to reach agreement on all other matters necessary or convenient to the completion of the merger or consolidation transaction, and shall subordinate their agreement on all issues to a fully executed agreement mutually acceptable to the City and District.

Nothing in this section shall affect City's obligations or employee rights.

9. Exhibits. All exhibits referred to herein are attached hereto and are by this reference incorporated as if set forth fully herein.

CITY OF SACRAMENTO,
a municipal corporation

BOARD OF DIRECTORS OF THE
PACIFIC FRUITRIDGE FIRE
PROTECTION DISTRICT

By:

Ray S. Jones
CITY MANAGER

By:

George E. Hunt
PRESIDING OFFICER

ATTEST:

ATTEST:

Dawn Beermann
CITY CLERK

CLERK

APPROVED AS TO FORM:



SR. DEPUTY CITY ATTORNEY

APPROVED AS TO FORM:



DISTRICT COUNSEL

Attachments

- Exhibit A - List of District Employees Transitioning to City Employment
- Exhibit B - District Boundaries for Provision of City Fire Protection Services
- Exhibit C - Fruitridge Fire District Equipment Transferred to City
- Exhibit D - Fruitridge Fire District Real Property Transferred to City
- Exhibit E - Pacific Fire District Equipment Transferred to City
- Exhibit F - Pacific Fire District Real Property Transferred to City (Station 56)
- Exhibit G - Pacific Fire District Real Property Transferred to City (Station 57)

List of District Employees Transitioning to City Employment

NAME

Francis, John

Fritzsche, George

Weiker, Theodore

Petersen, Peter

Braziel, Donald

Doucette, James

Tamantini, Anthony

Carter, Donald

Henderson, William

Butera, Robert

Doglietto, Duane

Lee, Richard

Berry, Roger

Dionisio, Donald

Marks, Rodney

Bonham, Michael

Belisle, Larry

Rethford, Richard

Bassett, Clayton

White, William

Akin, John

Walters, Michael

Andrew, Christopher

Glass, James

Apodaca, Jerry

Moor II, Robert

Hodgson II, Robert

District boundaries for provision of City fire protection services

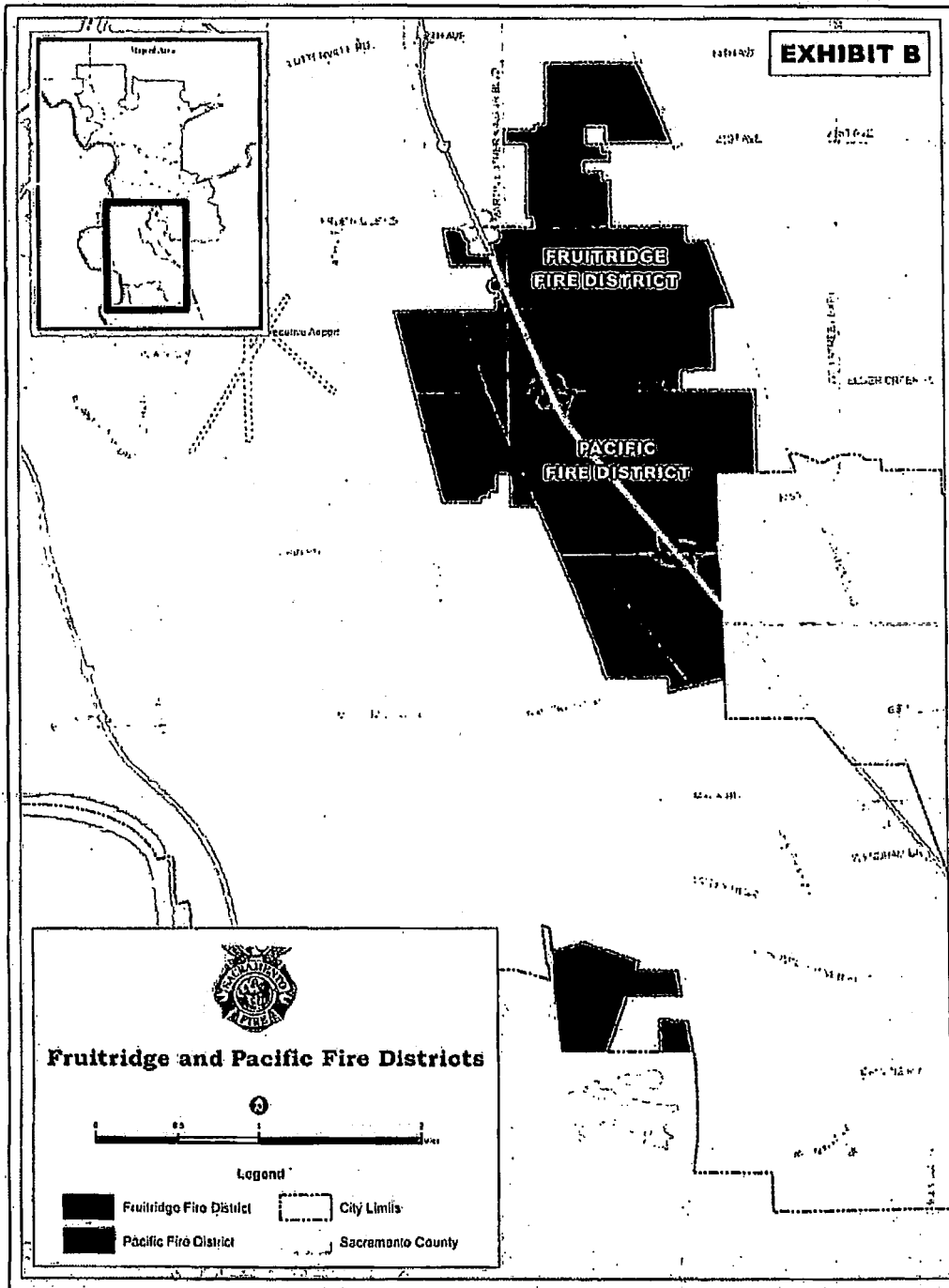

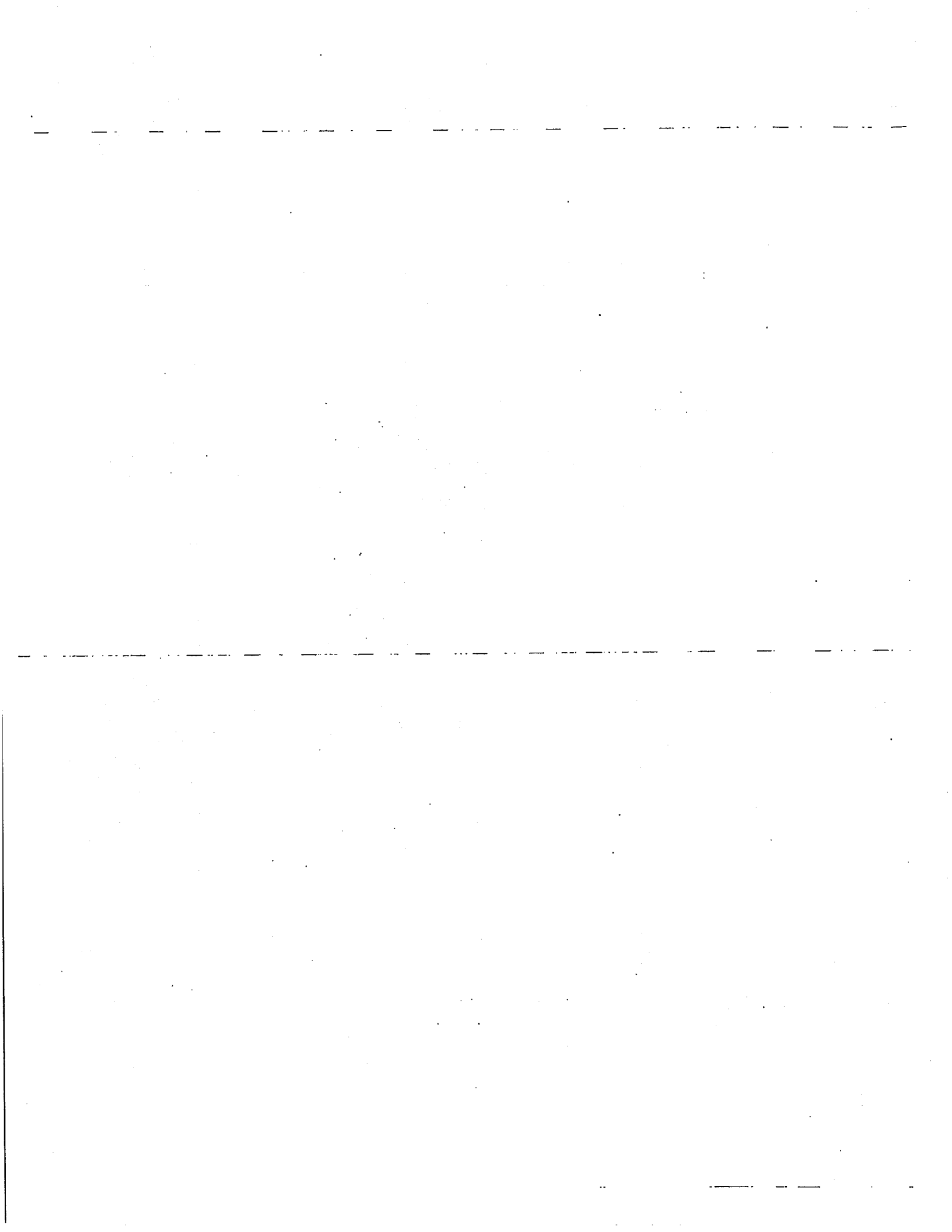

EXHIBIT C

FRUITRIDGE ENG 35 Equip #255
 1959 Ford Model F950
 1976 - Repowered
 600 Gal Water

Left Front

1 Chalk Box
 2 25 Extension Cord
 2 Tool Kits
 2 Rubber Mallots
 1 Axe (Airplane)
 1 Wire Cutter
 2 OCD Spanners
 1 Booster Spanner
 1 Pin Lock Spanner
 1 Ball Pen Hammer
 6" Pipe Wrench
 1 10" Pipe Wrench
 1 Hard Suction Spanner

Left Center

Squeegee w/Handle
 1 Pick w/Handle
 2 Brush Rakes
 1 Mop
 1 Broom

Cross Compartment

1 Dog Catcher (pole & wire)
 1 Scoop Shovel
 1 Shovel (Square)
 1 Bolt Cutter
 2 Carryall
 3 Salvage Covers 25x25
 1 Extension Cord 50'
 1 Hand Saw
 1 Tramma Kit
 1 Hose Clamp
 1 Cervical Collar

Left Rear

2 Lights
 1 Reel Extension Cord 150'

Right Rear

1 Ansul ABC Fire Ext
 1 Rope 50' Size - ?
 1 Rope ?' Size - ?
 1 2-1/2 Wye Appliance
 1 Ladder Strap

Rear Comp

2 MSA Masks
 1 Smoke Ejector
 1 2-1/2 Hose Jacket
 1 Bucket
 1 Wringer

Right Front

1 Indian Pump Tank
 1 Tow Chain 12'

Exterior

Left

2 Spanners
 1 Adj Spanner
 1 3/4 Booster Noz
 1 2-1/2 Double Male
 1 2-1/2 Double Female
 1 2-1/2x1-1/2 Red
 1 1-1/2 Double Male
 1 1-1/2 Double Female
 1 2-1/2 Suction Hose
 2 4-1/2 Hard Suction
 1 7' Pike Pole
 1 Suction Hose Spanner

Right

2 12' Roof Ladder
 1 24' Ext Ladder
 1 12' Folding Ladder
 1 Pike Pole
 1 12x4-1/2 Soft Suction
 2 2-1/2 OCD Spanner
 1 36" Crow Bar
 1 Adj Spanner
 1 3/4 Booster Noz

Top

2 Reels (150 & 200)
 1 35' Extension Ladder
 2 1-1/2 Tank Lines w/Noz
 (150)

Rear

2 Axe PH
 1 SP Crow Bar
 1 Hose Belt
 2 Safety Straps
 2 2-1/2 Barrels w/Shut
 Off & Straight Tip

Cab

2 SL20 Flash Light
 2 Spot Light WHP ht
 1 ABC Fire Ext.
 1 Hand Held Spot
 1 4 Channel Radio
 1 5 Channel Walkie Talkie

City Agreement No. _____

FRUITRIDGE ENG #37 Equip #55
1976 Howe - 1250
600 Gal Water

Right Front Comp

2 Hose Clamps
3 Salvage Cover 25x25
1 Hall Runner 4x30
2 Carryalls
1 Squeegee w/Handle in Rear
1 Sledge Hammer (10 lb)
2 Traffic Cones
1 Bucket w/Wringer
1 Rope (50')

Right Rear

3 Flood Lights
3 Extension Cords (25')
3 Extension Adpt (house to hub)

Rear Comp

1 Honda Generator (4000 self start-new)
1 Extension Cord on Reel (100)
1 1-1/2 Hose Jacket
1 2-1/2 Hose Jacket
1 Scoop Shovel
1 Spade
2 Shovels (Square)
1 Corn Broom
1 Mop

Left Rear Comp

1 Mask w/Bottle (light)
1 Bottle (reg)
1 Axe (pick head-short handle)
1 Hose Belt

Left Front Comp

1 Spanner (Adj)
3 Tool Kit (Misc)
1 Small Wire Cutters
1 2-1/2x1-1/2 Wye
1 1-1/2 Noz
1 Smoke Ejector (w/adj doorway hold)
1 Axe (Airplane)
1 Axe (pry)

Jump Seat Comp

1 Tramma Kit
1 Cervical Collar
1 Bag Mask
1 O.B. Kit

Cab

1 Handi Talkie (5 Ch)
3 Flashlights SL-20

Jump Seat

2 Mask w/Light Tank
2 Bottles Light
1 Tramma Kit
1 First Aid Kit

Top Exterior

1 Portable Deluge (1000 gpm)
1 Axe (pick head-short handle)
2 Booster Reels (150)

Right Side Exterior

2 Fire Extinguisher (ABC)
1 Soft Suction 12'
1 4-1/2x2-1/2 Adp
1 Adj Comp Wrench
2 Spanners
1 Bar (Straight)
1 Booster Line Noz
1 35' Ext Ladder (Medal)
1 Axe (pick head)

Left Side Exterior

1 12' Fold Ladder
1 24' Ext Ladder
1 12' Roof Ladder
1 12' Pike Pole
1 Hallagan Bar
1 Booster Noz
1 Adj Hyd Wrench
2 Spanners
1 2-1/2x1-1/2 Red
1 2-1/2 Double Male
1 2-1/2 Double Female
1 1-1/2 Double Male
1 1-1/2 Double Female

Rear Exterior

1 2-1/2x1-1/2 Wye
1 2-1/2 Barrel w/Noz & Tip
1 Axe (pick head)

City Agreement No. _____

INVENTORY - October 1983

<u>Radios</u>			
<u>Description</u>	<u>Model No.</u>	<u>Unit</u>	<u>Disposition</u>
1 Motorola 4-Channel	LC4059	35	
1 Motorola 4-Channel, Channel Scan		35	
1 Motorola 4-Channel	1453-RN3485	34	
1 Motorola Base Station		BASE	
1 Du-Mont Handi-Talkie 5-Channel	83850543		
	ZHN55HPSX	37	
1 Du-Mont Handi-Talkie 5-Channel	83850544		
	ZHN55HPSX	35	
1 4-Channel G.E. w/Scan		37	
1 Alert Monitor	M25L-28	Anderson	
1 Alert Monitor	M25L-08	Noss, R.	
1 Alert Monitor	M25L-18	Rich	
1 Alert Monitor	M25L-48	Vaughn	
1 Alert Monitor	M25L-78	Guidera	
1 Alert Monitor	M25L-88	Saalsaa	
1 Alert Monitor	M26L-48	Conn	
1 Alert Monitor	M25L-68	Forbes	
1 Alert Monitor	M26L-18	Salinas	
1 Alert Monitor	M25L-98	R. Vaughn, Jr.	
1 Alert Monitor	M26L-08	Leavino	
1 Alert Monitor	M25L-58	David Freeman	
1 Alert Monitor	M26L-38	Noss, M.	
1 Alert Monitor	H62L-3J	Stowers	
1 Alert Monitor	H62L-1J	Austin	
1 Alert Monitor	H62L-0J	Riggins	
1 Alert Monitor	H62L-2J	Austin	
1 Alert Monitor	M-11L9H	McAdoo	
1 Alert Monitor	H62L4J	Denisio	
1 Motorola Radio, Mobile, 1ch	RA3478	Spare	
1 Amplifier, Bogen		Shop	
1 Motorola 4-Channel Channel Scan		31	
1 Tele Printer			
1 U.H.F. Radio			
1 Electronic Siren	E-55		

City Agreement No. _____

INVENTORY - October 1983

Shop Tools and Accessories

Description

Disposition

2 Mechanics Creepers
1 25' Drop Cord
1 Alemite Grease Gun
2 Sentry S.V. 6 lb. Fire Ext.
1 Sentry S.V. 10 lb. Fire Ext.
1 Ansul G.A. 2-1/2 lb. Ext.
1 Wall Mount Ext. Cabinet
1 Christie Battery Charger
4 MSA Breathing Air Cylinders
1 Cir-Cul A112 Hose Dryer
1 5 lb. Dry Chem Ext.
5 MSA Light Weight Cylinders

Safety Equipment

Description

Disposition

8 Helmets
8 Turnout Coats
8 Turnout Pants
8 Pairs of Rubber Boots
2 Dozen Pairs of Gloves

Unit 31

1 1979 Ford LTD Sed., 4 door, Ser. #9J63F202067, Lic. #E729594
1 M.S.A.
1 LD-20 Light 2415035

City Agreement No. _____

INVENTORY - October 1983

Hose 1-1/2"

<u>Item No.</u>	<u>Description</u>
134	American Rubber 50'
146	Goodrich 50' Length
147	
150	
151	
152	
153	
154	
155	
156	
157	
158	
160	
C3	X-Trube 50' Length
C4	
C5	
C6	
C8	
C10	
C11	
C12	
C14	
C15	
C17	
C18	
C19	
C21	Goodrich 50" Length
C22	
C23	
C24	
C25	
C26	
C27	

* Plain # Hose Purchase 20 Years Plus
"C" Hose Purchase in 1971

City Agreement No. _____

INVENTORY - October 1983

Hose 2-1/2"

<u>Item No.</u>	<u>Description</u>
56	SHE
81	LAT.
99	AR.
A-1	Goodrich 50' Length
A-2	
A-3	
A-5	
A-6	
A-10	
A-11	
A-12	
A-14	
A-15	
A-16	
A-17	
A-18	
A-19	
A-20	
A-21	
A-22	
A-23	
A-24	
A-25	
A-26	
A-27	
A-28	
A-29	
A-30	
A-31	Goodrich 50' Length
A-32	
A-33	
A-34	
A-35	
A-36	
A-37	
A-38	
A-39	
A-40	
A-41	
A-42	
A-43	
A-44	
B-1	X-Trube 50' Length
B-2	
B-3	
B-4	
B-5	

City Agreement No. ~~_____~~

Item No.

Description

B-6	
B-7	
B-8	
B-9	
B-10	
B-11	
B-12	
B-13	
B-14	
B-15	
B-16	
B-17	Goodrich
B-18	
B-19	
B-20	
B-21	
B-22	
B-23	Fabric
B-24	
B-25	
B-26	
B-27	
B-28	
B-29	Fabric 50' Length
B-30	
B-31	
B-32	
B-33	
B-34	
B-35	
B-36	
B-37	Akron
B-38	
B-39	
B-40	
B-41	
B-42	
B-43	Fabric
B-44	
B-45	
B-46	
B-47	
B-48	
B-49	
B-50	
B-51	
B-52	
B-53	
B-54	
B-55	
B-56	
B-57	Fabric 50' Length
B-58	

City Agreement No.

Item No. Description

B-59
B-60
B-61
B-62
B-63
B-64

*"A" Hose Purchase 1958 to 1965
"B" Hose Purchase 8-15-74

Hose 3'

Item No. Description

D-1 American Rubber 50' Length
D-2
D-3
D-4
D-5
D-6
D-7
D-8
D-9
D-10
D-11
D-12
D-13
D-14
D-15
D-16
D-17
D-18
D-19
D-20

*"D" Hose Purchase 6-13-78

City Agreement No. _____

DISTRICT ASSETS

Office Equipment and Furniture
(or substitute as available)

- 2 4-Drawer Letter Files
- 4 Boxes, Hanging Folders
- 3 Boxes, Hanging Legal Folders
- 8 Frames, Letter Size
- 3 Frames, Legal Size
- 1 Adding Machine
- 3 Metal Beds and Mattress
- 1 Toastmaster Portable Heater
- 1 Leatherette Couch
- 5 Kitchen Chairs
- 3 Orange Chairs
- 1 Norge Air Conditioner
- 1 Kitchen Table
- 1 Kitchen Stove
- 1 Admiral Refrigerator
- 1 Cole Duplicator
- 1 Port Typewriter
- 2 Small Metal Files
- 50 Metal Folding Chairs #2702
- 8 Tables #AR3-3096LW
- 1 Remington Legal Typewriter
- 3 4-Drawer Legal Files
- 1 Metal Office Desk
- 10 Metal Wall Locker
- 1 Royal Typewriter Legal Size
- 1 Royal Adding Machine
- 1 Gibson Air Sweep
- 2 Safe - Hercules (#TW-9568)
- 1 Formica Folding Table
- 1 Metal Bed and Mattress
- 1 3M Copy Machine #299207
- 1 Paper Dispenser
- 1 Royal Digital Calculator #70869948
- 2 Portable Typewriter Tables
- 1 Metal Desk
- 1 Sanyo Telephone Recorder, TRA-9918R
- 1 Gibson Air Sweep
- 1 Executive Chair
- 2 Chair Mats
- 1 3M Copy Machine No. 545

Real Property and Improvements

Real property located at 4401 - 44th Street, Sacramento, California 95824, on a 100 by 105 foot lot, and improvements consisting of a paved parking lot and a structure of 6,274 square feet. Attached is a description of the real property and improvements.

City Agreement No.

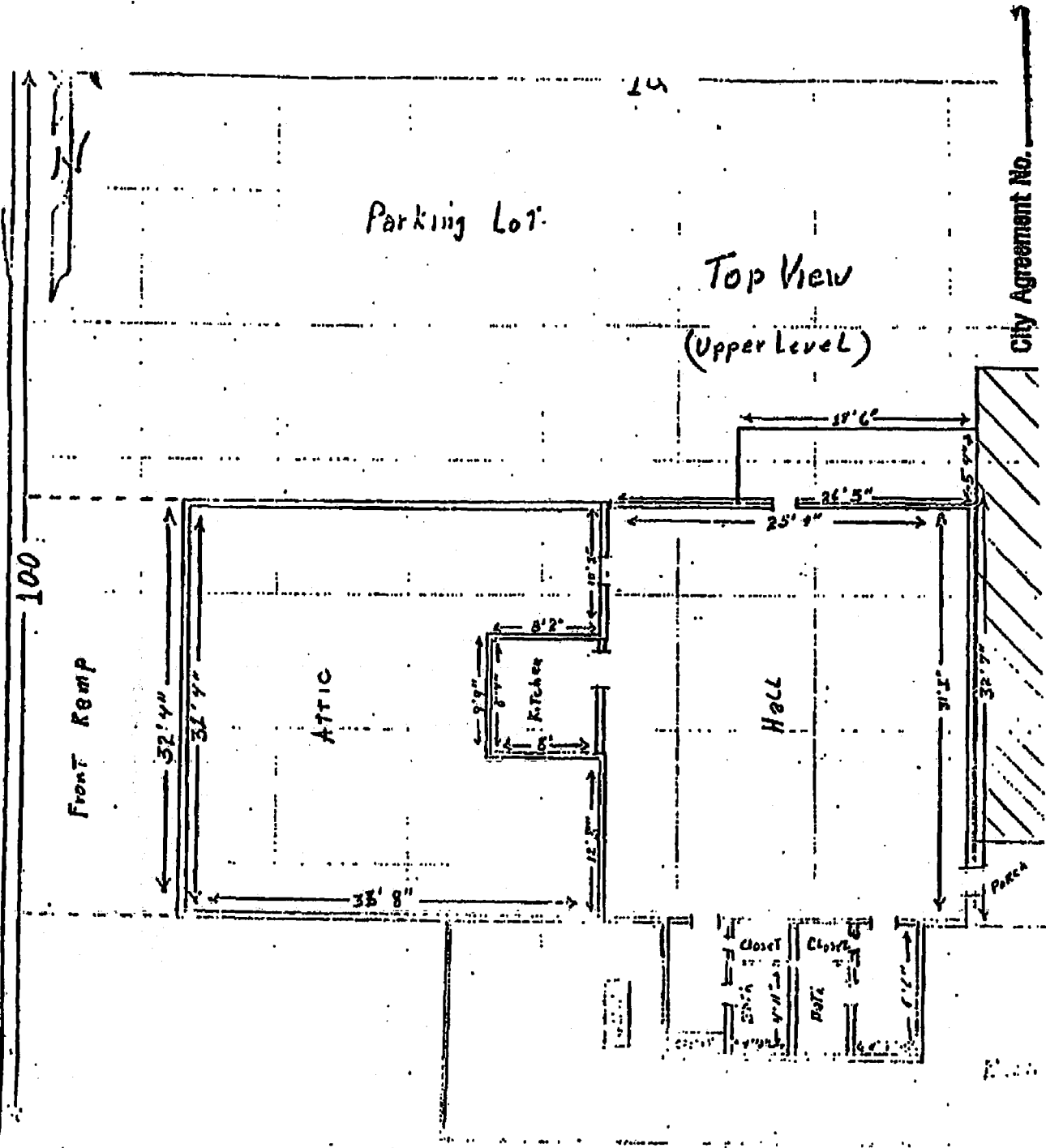

Parking Lot

Top View
(Upper Level)

City Agreement No.

100

Front Ramp

32'4"

31'4"

Attic

35'8"

9'9"

8'2"

Kitchen

12'5"

Hall

25'4"

36'5"

31'5"

Porch

32'7"

11'6"

10'5"

Close

Close

Port

DATE: 09/06/91
 PAGE: 1
 TIME: 11:19:32
 UT036

EXHIBIT E

Loc cd	Inventory Item Description	Inv #	Item cost	Location Code Des
A1	BOOKCASE, 3-SHELF	1938	15.00	CHIEF'S OFFICE
A1	CHAIR, WOOD SWIVEL	1999	10.00	CHIEF'S OFFICE
A1	CHAIR, CONFERENCE, W/SIDE ARMS	2057	40.00	CHIEF'S OFFICE
A1	CHAIR, CONFERENCE, W/SIDE ARMS	2058	40.00	CHIEF'S OFFICE
A1	CHAIR, CONFERENCE, W/SIDE ARMS	2059	40.00	CHIEF'S OFFICE
A1	CHAIR, CONFERENCE, W/SIDE ARMS	2060	40.00	CHIEF'S OFFICE
A1	CHAIR, CONFERENCE, W/SIDE ARMS	2061	40.00	CHIEF'S OFFICE
A1	CHAIR, CONFERENCE, W/SIDE ARMS	2062	40.00	CHIEF'S OFFICE
A1	1 DESK, 4-DRAWER, WOOD	2069	10.00	CHIEF'S OFFICE
A1	TABLE, CONFERENCE, 38" X 78"	2079	179.00	CHIEF'S OFFICE
A1	CABINET, 3-DRAWER	2101	75.00	CHIEF'S OFFICE
A1	COMPUTOR TERMINAL	2709	344.50	CHIEF'S OFFICE
A1	BRIEF CASE	2727	38.00	CHIEF'S OFFICE
A1	CALCULATOR	2729	60.00	CHIEF'S OFFICE
A1	SCANNER, AUTO-SCAN	2838	212.00	CHIEF'S OFFICE
A10	10# DRY CHEMICAL EXTINGUISHER	1214	75.00	KITCHEN
A10	REFRIGERATOR	1919	382.00	KITCHEN
A10	RANGE, GAS	2151	362.00	KITCHEN
A11	100' ELECTRICAL CORD	1061	40.00	APPARATUS ROOM
A11	RETRACTABLE DEVICE, ELEC. CORD	1118	50.00	APPARATUS ROOM
A11	PERSONAL FACE MASK	1367	69.00	APPARATUS ROOM
A11	BREATHING APPARATUS #7	1408	415.00	APPARATUS ROOM
A11	AIR BOTTLE #30N	1440	50.00	APPARATUS ROOM
A11	AIR BOTTLE #29	1441	50.00	APPARATUS ROOM
A11	AIR BOTTLE #17	1442	50.00	APPARATUS ROOM
A11	AIR BOTTLE #12	1443	50.00	APPARATUS ROOM
A11	AIR BOTTLE #15	1444	50.00	APPARATUS ROOM
A11	AIR BOTTLE #26	1445	50.00	APPARATUS ROOM
A11	AIR BOTTLE #25	1446	50.00	APPARATUS ROOM
A11	AIR BOTTLE #20	1447	50.00	APPARATUS ROOM
A11	AIR BOTTLE #23	1448	50.00	APPARATUS ROOM
A11	AIR BOTTLE #11	1449	50.00	APPARATUS ROOM
A11	AIR BOTTLE #4(ALUM)	1450	50.00	APPARATUS ROOM
A11	AIR BOTTLE #22	1451	50.00	APPARATUS ROOM
A11	AIR BOTTLE #28	1452	50.00	APPARATUS ROOM
A11	AIR BOTTLE #7(ALUM)	1453	50.00	APPARATUS ROOM
A11	AIR BOTTLE #2(ALUM)	1454	50.00	APPARATUS ROOM
A11	AIR BOTTLE #18	1455	50.00	APPARATUS ROOM
A11	AIR BOTTLE #21	1456	50.00	APPARATUS ROOM
A11	AIR BOTTLE #8(ALUM)	1457	50.00	APPARATUS ROOM
A11	AIR BOTTLE #24	1458	50.00	APPARATUS ROOM
A11	AIR BOTTLE #10(ALUM)	1459	50.00	APPARATUS ROOM
A11	AIR BOTTLE #19	1460	50.00	APPARATUS ROOM
A11	AIR BOTTLE #16	1461	50.00	APPARATUS ROOM
A11	AIR BOTTLE #1(ALUM)	1462	50.00	APPARATUS ROOM
A11	AIR BOTTLE #9(ALUM)	1463	50.00	APPARATUS ROOM
A11	AIR BOTTLE #6(ALUM)	1464	50.00	APPARATUS ROOM
A11	AIR BOTTLE #5(ALUM)	1465	50.00	APPARATUS ROOM
A11	AIR BOTTLE #3(ALUM)	1466	50.00	APPARATUS ROOM
A11	AIR BOTTLE #14	1467	50.00	APPARATUS ROOM
A11	AIR BOTTLE #27	1469	50.00	APPARATUS ROOM
A11	AIR BOTTLE #31(ALUM)	1473	421.74	APPARATUS ROOM
A11	AIR BOTTLE #32(ALUM)	1474	421.74	APPARATUS ROOM

INVENTORY LISTI

DATE: 09/06/91

PAGE: 2

TIME: 11:21:30

UT036

```

=====
=====
Loc cd  Inventory Item Description      Inv #  Item cost      Location Code Des
=====
=====
All    AIR BOTTLE #33(ALUM)                1475      421.74 APPARATUS ROOM
All    AIR BOTTLE #34(ALUM)                1476      421.74 APPARATUS ROOM
All    AIR BOTTLE #35(ALUM)                1477      421.74 APPARATUS ROOM
All    AIR BOTTLE #36(ALUM)                1478      421.74 APPARATUS ROOM
All    AIR BOTTLE #37(ALUM)                1479      421.74 APPARATUS ROOM
All    AIR BOTTLE #38(ALUM)                1480      421.74 APPARATUS ROOM
All    AIR BOTTLE #39(ALUM)                1481      421.74 APPARATUS ROOM
All    AIR BOTTLE #40(ALUM)                1482      421.74 APPARATUS ROOM
All    BASKET, STORAGE, MSA BOTTLE        1483      114.00 APPARATUS ROOM
All    BASKET, STORAGE, MSA BOTTLE        1484      114.00 APPARATUS ROOM
All    EXHAUST REMOVAL SYSTEM              1623      5,990.00 APPARATUS ROOM
All    1200" HOSE, 1 3/4" X 100'          1704      1,552.00 APPARATUS ROOM
All    2000' HOSE, 2 1/2", D/J, POLY     1719      4,760.00 APPARATUS ROOM
All    CHAIR, WOOD FOLDING                 2002      6.00 APPARATUS ROOM
All    CHAIR, WOOD FOLDING                 2003      6.00 APPARATUS ROOM
All    CHAIR, WOOD FOLDING                 2004      6.00 APPARATUS ROOM
All    CHAIR, WOOD FOLDING                 2005      6.00 APPARATUS ROOM
All    CHAIR, WOOD FOLDING                 2006      6.00 APPARATUS ROOM
All    CHAIR, WOOD FOLDING                 2007      6.00 APPARATUS ROOM
All    CHAIR, WOOD FOLDING                 2008      6.00 APPARATUS ROOM
All    CHAIR, WOOD FOLDING                 2009      6.00 APPARATUS ROOM
All    CHAIR, WOOD FOLDING                 2010      6.00 APPARATUS ROOM
All    CHAIR, WOOD FOLDING                 2011      6.00 APPARATUS ROOM
All    CHAIR, WOOD FOLDING                 2012      6.00 APPARATUS ROOM
All    CHAIR, WOOD FOLDING                 2013      6.00 APPARATUS ROOM
All    CHAIR, WOOD FOLDING                 2014      6.00 APPARATUS ROOM
All    CHAIR, WOOD FOLDING                 2015      6.00 APPARATUS ROOM
All    CHAIR, WOOD FOLDING                 2016      6.00 APPARATUS ROOM
All    CHAIR, METAL FOLDING                2018      6.00 APPARATUS ROOM
All    CHAIR, METAL FOLDING                2019      6.00 APPARATUS ROOM
All    CHAIR, METAL FOLDING                2020      6.00 APPARATUS ROOM
All    CHAIR, METAL FOLDING                2021      6.00 APPARATUS ROOM
All    CHAIR, METAL FOLDING                2022      6.00 APPARATUS ROOM
All    CHAIR, METAL FOLDING                2023      6.00 APPARATUS ROOM
All    CHAIR, METAL FOLDING                2024      6.00 APPARATUS ROOM
All    CHAIR, METAL FOLDING                2025      6.00 APPARATUS ROOM
All    CHAIR, METAL FOLDING                2026      6.00 APPARATUS ROOM
All    CHAIR, METAL FOLDING                2027      6.00 APPARATUS ROOM
All    CHAIR, METAL FOLDING                2028      6.00 APPARATUS ROOM
All    CHAIR, METAL FOLDING                2029      6.00 APPARATUS ROOM
All    CHAIR, METAL FOLDING                2030      6.00 APPARATUS ROOM
All    CHAIR, METAL FOLDING                2031      6.00 APPARATUS ROOM
All    CHAIR, METAL FOLDING                2032      6.00 APPARATUS ROOM
All    CHAIR, METAL FOLDING                2033      6.00 APPARATUS ROOM
All    CHAIR, METAL FOLDING                2034      6.00 APPARATUS ROOM
All    CHAIR, METAL FOLDING                2035      6.00 APPARATUS ROOM
All    CHAIR, METAL FOLDING                2036      6.00 APPARATUS ROOM
All    CHAIR, METAL FOLDING                2037      6.00 APPARATUS ROOM
All    CHAIR, METAL FOLDING                2038      6.00 APPARATUS ROOM
All    CHAIR, METAL FOLDING                2039      6.00 APPARATUS ROOM
All    CHAIR, METAL FOLDING                2040      6.00 APPARATUS ROOM
All    CHAIR, METAL FOLDING                2041      6.00 APPARATUS ROOM
All    CHAIR, METAL FOLDING                2042      6.00 APPARATUS ROOM
=====
=====

```

DATE: 09/06/91
 PAGE: 3
 TIME: 11:23:58
 UT036

Loc cd	Inventory Item Description	Inv #	Item cost	Location Code Des
A11	CHAIR, METAL FOLDING	2043	6.00	APPARATUS ROOM
A11	CHAIR, METAL FOLDING	2044	6.00	APPARATUS ROOM
A11	CHAIR, METAL FOLDING	2045	6.00	APPARATUS ROOM
A11	CHAIR, METAL FOLDING	2046	6.00	APPARATUS ROOM
A11	CHAIR, METAL FOLDING	2047	6.00	APPARATUS ROOM
A11	CHAIR, METAL FOLDING	2048	6.00	APPARATUS ROOM
A11	CHAIR, METAL FOLDING	2049	6.00	APPARATUS ROOM
A11	STORAGE CABINET, 2-DOOR, METAL	2072	25.00	APPARATUS ROOM
A11	LOCKER, 4-DOOR, WOOD	2075	50.00	APPARATUS ROOM
A11	FOLDING TABLES, 2 1/2' X 8'	2084	55.00	APPARATUS ROOM
A11	FOLDING TABLE, 2 1/2' X 8'	2085	55.00	APPARATUS ROOM
A11	FOLDING TABLE, 2 1/2' X 8'	2086	55.00	APPARATUS ROOM
A11	FOLDING TABLE, 2 1/2' X 8'	2087	55.00	APPARATUS ROOM
A11	FOLDING TABLE, 2 1/2' X 8'	2088	55.00	APPARATUS ROOM
A11	FOLDING TABLE, 2 1/2' X 8'	2089	55.00	APPARATUS ROOM
A11	FOLDING TABLE, 2 1/2' X 8'	2090	55.00	APPARATUS ROOM
A11	FOLDING TABLE, 2 1/2' X 8'	2091	55.00	APPARATUS ROOM
A11	FOLDING TABLE, 2 1/2' X 8'	2092	55.00	APPARATUS ROOM
A11	FOLDING TABLE, 2 1/2' X 8'	2093	55.00	APPARATUS ROOM
A11	STORAGE CABINET W/SINK	2115	191.00	APPARATUS ROOM
A11	WASHING MACHINE	2118	363.00	APPARATUS ROOM
A11	CLOTHES DRYER	2119	250.00	APPARATUS ROOM
A11	HEATER, HOT WATER, 20-GALLON	2274	117.00	APPARATUS ROOM
A11	HOSE DRYER	2303	1,265.00	APPARATUS ROOM
A11	SOFT SUCTION, 3"	2477	35.00	APPARATUS ROOM
A11	SOFT SUCTION, 4 1/2"	2478	150.00	APPARATUS ROOM
A11	SOFT SUCTION, 4 1/2"	2479	150.00	APPARATUS ROOM
A11	SOFT SUCTION, 4 1/2"	2480	150.00	APPARATUS ROOM
A11	SOFT SUCTION, 4 1/2"	2481	150.00	APPARATUS ROOM
A11	HOSE STORAGE RACK	2495	150.00	APPARATUS ROOM
A11	1657' 3/4" BOOSTER HOSE	2514	3,822.50	APPARATUS ROOM
A11	2950' HOSE, 1 1/2"	2516	5,900.00	APPARATUS ROOM
A11	800' HOSE, 1 3/4", RUBBER	2517	2,840.00	APPARATUS ROOM
A11	4350' HOSE, 2 1/2"	2518	13,050.00	APPARATUS ROOM
A11	2400' HOSE, 5" X 100'	2539	14,784.00	APPARATUS ROOM
A11	OXYGEN TANK ADAPTER	2554	33.00	APPARATUS ROOM
A11	LONG BACKBOARD	2558	20.00	APPARATUS ROOM
A11	SPINE BOARD, LONG	2619	35.00	APPARATUS ROOM
A11	MOP BUCKET W/WRINGER	3013	20.00	APPARATUS ROOM
A11	EXERCISE MAT, 5' X 10'	3026	119.00	APPARATUS ROOM
A11	WEIGH SCALE	3043	23.00	APPARATUS ROOM
A11	MACHINE, GYM	3054	3,416.00	APPARATUS ROOM
A11	BICYCLE, EXERCISE	3056	454.00	APPARATUS ROOM
A12	ANTENNA, COUNTY MONITOR	2802	245.00	ROOF
A12	ANTENNA TOWER	2803	776.00	ROOF
A12	ANTENNA, CITY MONITOR	2877	100.00	ROOF
A12	VAPOR LIGHT, 175W	3034	40.00	ROOF
A12	VAPOR LIGHT, 175W	3035	40.00	ROOF
A12	VAPR LIGHT, 175W	3036	40.00	ROOF
A12	VAPOR LIGHT, 175W	3037	40.00	ROOF
A13	STA#56 EMERGENCY GENERATOR	1051	1,250.00	SOUTH WALL OUTSID
A14	ELECTRICAL CORD, 100'	1062	40.00	SHOP
A14	ELECTRICAL CORD, 100'	1063	40.00	SHOP

DATE: 09/06/91
 PAGE: 4
 TIME: 11:26:25
 UT036

Loc cd	Inventory Item Description	Inv #	Item cost	Location Code Des
A14	ELECTRICAL CORD, 100'	1064	40.00	SHOP
A14	LIGHT, FLOOD, 500W	1100	50.00	SHOP
A14	LIGHT, FLOOD, 500W	1101	50.00	SHOP
A14	LIGHT, FLOOD, 500W	1103	50.00	SHOP
A14	BEACON RAY LIGHT	1109	75.00	SHOP
A14	RETRACTABLE DEVICE,W/ELEC CORD	1119	50.00	SHOP
A14	12V HAND LIGHT	1135	40.00	SHOP
A14	6V HAND LIGHT	1140	25.00	SHOP
A14	WATER-VAC,W/ATTACHMENTS	1207	210.00	SHOP
A14	15# CO2 EXTINGUISHER	1217	85.00	SHOP
A14	DRY CHEMICAL EXTINGUISHERSHER	1218	75.00	SHOP
A14	DRY CHEMICAL EXTINGUISHER	1223	75.00	SHOP
A14	DRY CHEMICAL EXTINGUISHERHER	1225	25.00	SHOP
A14	CLASS D EXTINGUISHER	1227	155.00	SHOP
A14	HYDRAULIC JACK	1233	25.00	SHOP
A14	HYDRAULIC JACK	1234	25.00	SHOP
A14	HYDRAULIC JACK	1235	25.00	SHOP
A14	PORTA-POWER	1315	230.00	SHOP
A14	K-12 RESCUE SAW	1316	435.00	SHOP
A14	CRASH AXE	1323	50.00	SHOP
A14	18" PRY BAR	1331	5.00	SHOP
A14	18" PRY BAR	1332	5.00	SHOP
A14	BOLT CUTTERS	1356	50.00	SHOP
A14	ELECTRICAL WIRE CUTTERS	1361	40.00	SHOP
A14	ELECTRIC WIRE CUTTERS	1363	40.00	SHOP
A14	GR. P HOIST	1392	180.00	SHOP
A14	PORTABLE CUTTING TORCH	1393	80.00	SHOP
A14	POMPIER LADDER	1398	50.00	SHOP
A14	50' EXTENSION LADDER	1501	465.00	SHOP
A14	SMOKE EJECTOR	1505	200.00	SHOP
A14	SMOKE EJECTOR	1506	200.00	SHOP
A14	SMOKE EJECTOR	1507	200.00	SHOP
A14	PICKHEADED AXE	1509	12.00	SHOP
A14	PICKHEADED	1510	12.00	SHOP
A14	PICKHEADED AXE	1517	12.00	SHOP
A14	SMOKE EJECTOR HANGER	1519	40.00	SHOP
A14	SMOKE EJECTOR HANGER	1520	40.00	SHOP
A14	16' PIKE POLE	1530	35.00	SHOP
A14	8' PIKE POLE	1535	15.00	SHOP
A14	RUG RUNNER	1539	10.00	SHOP
A14	SALVAGE COVER	1542	50.00	SHOP
A14	SALVAGE COVER	1543	50.00	SHOP
A14	SALVAGE COVER	1544	50.00	SHOP
A14	SALVAGE COVER	1546	50.00	SHOP
A14	SALVAGE COVER	1547	50.00	SHOP
A14	SALVAGE COVER	1548	50.00	SHOP
A14	SALVAGE COVER	1551	50.00	SHOP
A14	SALVAGE COVER	1552	50.00	SHOP
A14	SALVAGE COVER	1553	50.00	SHOP
A14	SCOOP SHOVEL	1572	25.00	SHOP
A14	SADDLE, SMOKE EJECTOR	1578	145.00	SHOP
A14	SMOKE EJECTOR LEGS,STABILIZING	1580	39.00	SHOP
A14	PAINT STORAGE CABINET, METAL	1941	175.00	SHOP

DATE: 09/06/91

PAGE: 5

TIME: 11:28:33

UT036

Loc cd	Inventory Item Description	Inv #	Item cost	Location Code De:
A14	GAS HEATER, 60,000 BTU	2070	50.00	SHOP
A14	CABINET, METAL STORAGE	2116	25.00	SHOP
A14	CABINET, METAL, WITH CASTERS	2117	40.00	SHOP
A14	AIR COMPRESSOR, 7 1/2 HP	2201	725.00	SHOP
A14	POWER LAWNMOWER	2203	214.00	SHOP
A14	AIR CHISEL	2204	50.00	SHOP
A14	ARC WELDER, 220V	2205	169.00	SHOP
A14	AIR HOSE, 3/8" X 50'	2206	33.00	SHOP
A14	BODY GRINDER	2207	80.00	SHOP
A14	BATTERY CHARGER	2208	171.00	SHOP
A14	5-GALLON SAFETY CAN	2210	15.00	SHOP
A14	1-TON CHAIN HOIST	2211	25.00	SHOP
A14	AUTOMOTIVE CREEPER	2212	20.00	SHOP
A14	CUTTING TORCH W/TIPS	2214	85.00	SHOP
A14	1/2" ELECTRIC DRILL	2216	40.00	SHOP
A14	1 1/2 HP BENCH GRINDER	2218	55.00	SHOP
A14	5-GALLON GREASE DISPENSER	2220	82.00	SHOP
A14	ARC WELDING HELMET	2221	20.00	SHOP
A14	ELECTRIC IMPACT GUN, W/SOCKETS	2222	89.00	SHOP
A14	JACK STAND	2223	15.00	SHOP
A14	JACK STAND	2224	15.00	SHOP
A14	KIT, ELECTRICAL TERMINALS	2227	74.00	SHOP
A14	10' STEP LADDER	2228	73.00	SHOP
A14	5' STEP LADDER	2229	15.00	SHOP
A14	PIPE TAPS	2230	40.00	SHOP
A14	PROPANE TORCH	2231	13.00	SHOP
A14	PAINT GUN	2232	25.00	SHOP
A14	WELDING REGULATOR, W/HOSE	2233	72.00	SHOP
A14	SABRE SAW	2234	40.00	SHOP
A14	SOLDERING IRON	2236	13.00	SHOP
A14	SET OF METAL STAMPS, NUMBERS	2237	10.00	SHOP
A14	STORAGE TANK, 60 GALLON	2238	10.00	SHOP
A14	ASSORTED TAPS & DIES	2239	50.00	SHOP
A14	TOOL CHEST	2241	49.00	SHOP
A14	TOOL BOX	2242	100.00	SHOP
A14	SHOP VACUUM, W/ATTACHMENTS	2245	132.00	SHOP
A14	BENCH VISE	2246	20.00	SHOP
A14	WHEELBARROW	2248	25.00	SHOP
A14	IMPACT TOOL KIT	2249	25.00	SHOP
A14	PNEUMATIC SANDER	2250	30.00	SHOP
A14	GARDEN SPRAYER	2251	25.00	SHOP
A14	POWER PAINTER	2252	140.00	SHOP
A14	DRILL PRESS	2253	160.00	SHOP
A14	BENCH VISE	2254	90.00	SHOP
A14	2 1/4-TON FLOOR JACK	2255	120.00	SHOP
A14	DRILL PRESS VISE	2256	18.00	SHOP
A14	TIMING LIGHT	2258	30.00	SHOP
A14	1/2" AIR IMPACT GUN	2259	36.00	SHOP
A14	AIR RACHET WRENCH, 3/8" DRIVE	2260	38.00	SHOP
A14	TAPS & DIES	2261	65.00	SHOP
A14	BENCH GRINDER, 3/4 HP	2262	63.00	SHOP
A14	HP ENGINE CLEANING GUN	2263	161.00	SHOP
A14	ELECTRIC MOTOR, 1 HP	2264	140.00	SHOP

INVENTORY LIST

DATE: 09/06/91
 PAGE: 6
 TIME: 11:30:36
 UT036

Loc cd	Inventory Item Description	Inv #	Item cost	Location Code Des
A14	2 GPM PISTON PUMP	2265	137.00	SHOP
A14	1/2" HAMMER-DRILL	2266	240.00	SHOP
A14	HAND TRUCK	2267	19.00	SHOP
A14	AUTOMOTIVE CREEPER	2270	30.00	SHOP
A14	BLOWER, SQUIRREL CAGE	2271	20.00	SHOP
A14	PICKUP TOOL BOX	2272	150.00	SHOP
A14	PICKUP TOOL BOX	2273	150.00	SHOP
A14	LAWN EDGER, POWER	2275	233.00	SHOP
A14	LUBE POT & GUN, AIR	2276	75.00	SHOP
A14	YARD BLOWER, POWER	2277	360.00	SHOP
A14	DRILL, ELECTRIC, 3/8"	2278	61.00	SHOP
A14	SHOP-VAC, 6-GAL, WET/DRY	2284	52.00	SHOP
A14	STEAM CLEANER, PROPANE	2286	2,009.00	SHOP
A14	SET OF METAL STAMPS, LETTERS	2287	64.00	SHOP
A14	TRIMMER, WEED, GASOLINE POWERD	2289	264.00	SHOP
A14	PUMP, BARREL, HAND	2292	33.00	SHOP
A14	DELUGE SET	2301	800.00	SHOP
A14	DELUGE SET	2302	800.00	SHOP
A14	1000 GPM FOG NOZZLE	2305	200.00	SHOP
A14	1000 GPM FOG NOZZLE	2306	200.00	SHOP
A14	2 1/2" D/F ADAPTER	2332	25.00	SHOP
A14	2 1/2" D/F ADAPTER	2333	25.00	SHOP
A14	HOSE CLAMP	2353	25.00	SHOP
A14	HOSE CLAMP	2354	25.00	SHOP
A14	HOSE CLAMP	2356	25.00	SHOP
A14	HYDRANT DEFUSSER	2357	158.00	SHOP
A14	STEAM HOSE, 25'	2360	49.00	SHOP
A14	NOZZLE, 1" AUTOMATIC	2362	125.00	SHOP
A14	NOZZLE, 1" AUTOMATIC	2363	125.00	SHOP
A14	NOZZLE, 1" AUTOMATIC	2365	125.00	SHOP
A14	NOZZLE, 1"	2368	120.00	SHOP
A14	1 1/2" NOZZLE	2372	50.00	SHOP
A14	1 1/2" NOZZLE, PISTOL GRIP	2373	125.00	SHOP
A14	1 1/2" NOZZLE, PISTOL GRIP	2376	125.00	SHOP
A14	1 1/2" NOZZLE, PISTOL GRIP	2377	125.00	SHOP
A14	1 1/2" NOZZLE	2391	75.00	SHOP
A14	NOZZLE TIP, 1"	2397	13.00	SHOP
A14	NOZZLE TIP, 1 1/4"	2401	13.00	SHOP
A14	NOZZLE TIP, 1 1/2"	2406	20.00	SHOP
A14	NOZZLE TIP, 1 1/2"	2408	20.00	SHOP
A14	NOZZLE TIP, 1 3/4"	2409	20.00	SHOP
A14	NOZZLE TIP, 1 3/4"	2411	20.00	SHOP
A14	NOZZLE TIP, 2"	2412	20.00	SHOP
A14	NOZZLE TIP, 2"	2414	20.00	SHOP
A14	3" PIN LUG SPANNER	2448	3.00	SHOP
A14	4 1/2" PIN LUG SPANNER	2449	10.00	SHOP
A14	2 1/2" UNIVERSAL SPANNER	2453	3.00	SHOP
A14	WATER MAIN WRENCH	2486	15.00	SHOP
A14	WATER MAIN WRENCH	2487	15.00	SHOP
A14	WYE, 2 1/2" F X 1 1/2" M, GATED	2489	75.00	SHOP
A14	WYE, 2 1/2" F X 1 1/2" M, GATED	2490	75.00	SHOP
A14	WYE, 2 1/2" F X 1 1/2" M, GATED	2493	75.00	SHOP
A14	REDUCER, 6" X 4 1/2", D/F	2529	127.50	SHOP

DATE: 09/06/91

PAGE: 7

TIME: 11:32:44

UT036

Loc cd	Inventory Item Description	Inv #	Item cost	Location Code	Des
A14	MICROPHONE, EXTERNAL	2928	20.00	SHOP	
A14	CHAIN SAW	3021	100.00	SHOP	
A14	24" PRUNING SHEARS	3031	15.00	SHOP	
A14	12' TREE TRIMMERS	3033	30.00	SHOP	
A2	DESK, 6-DRAWER, METAL	1904	300.00	DEPUTY CHIEF OFFI	
A2	DESK, 6-DRAWER, METAL	1905	300.00	DEPUTY CHIEF OFFI	
A2	FILE CABINET, 4-DRAWER, METAL	1947	72.00	DEPUTY CHIEF OFFI	
A2	FILE CABINET, 4-DRAWER, METAL	1948	72.00	DEPUTY CHIEF OFFI	
A2	FILE CABINET, 4-DRAWER, METAL	1953	105.00	DEPUTY CHIEF OFFI	
A2	CHAIR, WOOD SWIVEL	2000	10.00	DEPUTY CHIEF OFFI	
A2	CHAIR, WOOD SWIVEL	2001	10.00	DEPUTY CHIEF OFFI	
A2	SWIVEL CHAIR, SEC. MODEL	2052	50.00	DEPUTY CHIEF OFFI	
A2	CHAIR, SWIVEL, SEC. MODEL	2053	50.00	DEPUTY CHIEF OFFI	
A2	TYPEWRITER STAND, GRAY	2096	32.00	DEPUTY CHIEF OFFI	
A2	FILE CABINET, 2-DRAWER, METAL	2105	50.00	DEPUTY CHIEF OFFI	
A2	CABINET. MAP STORAGE	2107	50.00	DEPUTY CHIEF OFFI	
A2	FOLDING TABLE	2109	42.00	DEPUTY CHIEF OFFI	
A2	TYPING TABLE, 24" X 36"	2129	49.00	DEPUTY CHIEF OFFI	
A2	BOOKCASE, 4-SHELF, 36" X 60"	2147	75.00	DEPUTY CHIEF OFFI	
A2	VACUUM, HAND, CORDLESS	2279	28.00	DEPUTY CHIEF OFFI	
A2	COMPUTOR TERMINAL	2715	525.00	DEPUTY CHIEF OFFI	
A2	BRIEF CASE	2728	38.00	DEPUTY CHIEF OFFI	
A2	CALCULATOR	2730	60.00	DEPUTY CHIEF OFFI	
A2	TYPEWRITER, ELECTRIC	2744	170.00	DEPUTY CHIEF OFFI	
A2	PAPER PUNCH, 3-HOLE	2752	28.00	DEPUTY CHIEF OFFI	
A2	35MM CAMERA	3002	318.00	DEPUTY CHIEF OFFI	
A2	ACCELLERANT DETECTOR	3003	916.00	DEPUTY CHIEF OFFI	
A2	WIDE ANGLE LENS, 35 MM CAMERA	3020	93.00	DEPUTY CHIEF OFFI	
A2	MEASURING WHEEL	3046	44.00	DEPUTY CHIEF OFFI	
A2	CAMERA, VIDEO, COMCORDER	3052	1,387.00	DEPUTY CHIEF OFFI	
A2	CAMERA, 35MM	3053	307.00	DEPUTY CHIEF OFFI	
A3	PERSONAL ALARM	1601	50.00	STORAGE ROOM	
A3	PERSONAL ALARM	1605	50.00	STORAGE ROOM	
A3	PERSONAL ALARM	1610	50.00	STORAGE ROOM	
A3	PERSONAL ALARM	1614	50.00	STORAGE ROOM	
A3	PERSONAL ALARM	1615	50.00	STORAGE ROOM	
A3	METAL LOCKER	1907	53.22	STORAGE ROOM	
A3	METAL LOCKER	1908	53.22	STORAGE ROOM	
A3	FILE CABINET, 5-DRAWER, METAL	1950	10.00	STORAGE ROOM	
A3	STORAGE LOCKER, 8-DOOR, WOOD	2073	108.00	STORAGE ROOM	
A3	STORAGE LOCKER, 8-DOOR, WOOD	2074	108.00	STORAGE ROOM	
A3	TYPEWRITER STAND, METAL	2097	32.00	STORAGE ROOM	
A3	PORTABLE HEATER	2103	32.00	STORAGE ROOM	
A3	FILE CABINET, 4-DRAWER	2106	106.00	STORAGE ROOM	
A3	METAL CABINET, 2-DOOR	2108	106.00	STORAGE ROOM	
A3	STORAGE CABINET, WOOD	2112	50.00	STORAGE ROOM	
A3	CABINET, FILE, 5-DRAWER, METAL	2143	80.00	STORAGE ROOM	
A3	BED, ROLL-A-WAY	2154	159.00	STORAGE ROOM	
A3	VACUUM CLEANER, UPRIGHT	2280	120.00	STORAGE ROOM	
A3	FLOW TUBE, 2 1/2"	2358	10.00	STORAGE ROOM	
A3	WATER FLOW METER, 2 1/2"	2361	140.00	STORAGE ROOM	
A3	PITOT TUBE, W/GAUGE	2415	75.00	STORAGE ROOM	
A3	RESIDUAL TEST GAUGE. 3/4"	2482	30.00	STORAC	

INVENTORY LIST:

DATE: 09/06/91
 PAGE: 8
 TIME: 11:35:14
 UT036

Loc cd	Inventory Item Description	Inv #	Item cost	Location Code	De:
A3	RESIDUAL TEST GAUGE, 2 1/2"	2483	30.00	STORAGE ROOM	
A3	PITOT TUBE, W/GAUGE	2494	102.00	STORAGE ROOM	
A3	O. B. TRAINING MANIKIN	2552	340.00	STORAGE ROOM	
A3	CPR TRAINING MANIKIN	2553	371.00	STORAGE ROOM	
A3	FIRST AID KIT, MULTI-UNIT	2589	33.00	STORAGE ROOM	
A3	SPINE BOARD STRAP KIT	2591	52.00	STORAGE ROOM	
A3	TRAINING MANIKIN, RESUS-CI-BABY	2592	178.00	STORAGE ROOM	
A3	RESUSCITATOR CASE	2594	56.00	STORAGE ROOM	
A3	B/P CUFF KIT	2599	77.00	STORAGE ROOM	
A3	FIRST AID BOX	2601	50.00	STORAGE ROOM	
A3	OXYGEN REGULATOR	2612	80.00	STORAGE ROOM	
A3	8-TRAY FILE BOX	2721	15.00	STORAGE ROOM	
A3	EASEL	2731	36.00	STORAGE ROOM	
A3	PAGER RECEIVER #8	2818	237.00	STORAGE ROOM	
A3	PAGER RECEIVER #13	2823	237.00	STORAGE ROOM	
A3	PAGER RECEIVER #14	2824	237.00	STORAGE ROOM	
A3	PAGER RECEIVER #16	2826	237.00	STORAGE ROOM	
A3	PAGER RECEIVER #17	2827	237.00	STORAGE ROOM	
A3	PAGER RECEIVER #19	2829	237.00	STORAGE ROOM	
A3	PAGER RECEIVER #20	2830	237.00	STORAGE ROOM	
A3	PAGER RECEIVER #21	2831	237.00	STORAGE ROOM	
A3	PAGER RECEIVER #22	2832	237.00	STORAGE ROOM	
A3	PAGER RECEIVER #23	2833	237.00	STORAGE ROOM	
A3	PAGER RECEIVER #29	2873	245.00	STORAGE ROOM	
A3	PAGER CHARGER #2	2880	16.00	STORAGE ROOM	
A3	PAGER CHARGER #12	2890	16.00	STORAGE ROOM	
A3	PAGER CHARGER #13	2891	16.00	STORAGE ROOM	
A3	PAGER CHARGER #17	2895	16.00	STORAGE ROOM	
A3	PAGER CHARGER #24 N	2920	20.00	STORAGE ROOM	
A3	PAGER CHARGER #25	2921	20.00	STORAGE ROOM	
A3	PAGER CHARGER #262926	2922	20.00	STORAGE ROOM	
A3	PAGER CHARGER, W/AMPLIFIER	2923	50.00	STORAGE ROOM	
A3	PAGER CHARGER, W/AMPLIFIER	2924	68.00	STORAGE ROOM	
A3	PAGER CHARGER, W/AMPLIFIER	2925	68.00	STORAGE ROOM	
A3	PAGER CHARGER #27	2926	20.00	STORAGE ROOM	
A3	SPEAKER MICROPHONE	2932	106.00	STORAGE ROOM	
A3	COFFEE MAKER, 48-CUP	3023	30.00	STORAGE ROOM	
A4	DESK, W/RIGHT EXTENSION	1903	322.00	SECRETARY OFFICE	
A4	FILE CABINET, 4-DRAWER	1945	72.00	SECRETARY OFFICE	
A4	FILE CABINET, 4-DRAWER	1946	72.00	SECRETARY OFFICE	
A4	FILE CABINET, 4-DRAWER	1952	130.00	SECRETARY OFFICE	
A4	CHAIR, SWIVEL, SEC. MODEL	2157	107.00	SECRETARY OFFICE	
A4	COMPUTOR TERMINAL	2711	344.50	SECRETARY OFFICE	
A4	CASSETTE RECORDER	2718	255.00	SECRETARY OFFICE	
A4	ERASER, CASSETTE TAPE	2732	45.00	SECRETARY OFFICE	
A4	PAPER PUNCH, 3-HOLE	2733	15.00	SECRETARY OFFICE	
A4	2-HOLE PAPER PUNCH	2734	10.00	SECRETARY OFFICE	
A4	TELEPHONE ANSWERING SERVICE	2735	100.00	SECRETARY OFFICE	
A4	CALCULATOR	2739	69.00	SECRETARY OFFICE	
A4	TYPEWRITER, ELECTRIC	2753	316.00	SECRETARY OFFICE	
A4	COMPUTOR PRINTER WITH FEEDER	2754	789.00	SECRETARY OFFICE	
A4	ELECTRONIC MASTER CONTROL PANL	3004	2,225.00	SECRETARY OFFICE	
A5	STAND, TELEPHONE	2155	23.00	RECEPTION OFFICE	

INVENTORY LIST:

DATE: 09/06/91

PAGE: 9

TIME: 11:37:43

UT036

Loc cd	Inventory Item Description	Inv #	Item cost	Location Code Des
A5	STETHESCOPE	2597	15.00	RECEPTION OFFICE
A5	BLOOD PRESSURE CUFF	2621	58.00	RECEPTION OFFICE
A5	MODEM FOR COMPUTER	2712	204.00	RECEPTION OFFICE
A5	COMPUTOR PRINTER	2713	980.50	RECEPTION OFFICE
A5	TRACTOR FEED, COMPUTER PRINTER	2714	212.00	RECEPTION OFFICE
A5	MODEM FOR COMPUTER	2720	477.00	RECEPTION OFFICE
A5	PAPER CUTTER	2741	35.00	RECEPTION OFFICE
A5	STAND FOR COMPUTER PRINTER	2742	57.00	RECEPTION OFFICE
A5	COMPUTOR	2746	9,125.00	RECEPTION OFFICE
A5	COPY MACHINE	2749	5,600.00	RECEPTION OFFICE
A5	LINE DRIVER FOR COMPUTER	2750	238.50	RECEPTION OFFICE
A5	FACIMILE MACHINE	2756	759.00	RECEPTION OFFICE
A6	RECEIVER, PAGER	1653	502.00	CAPTAIN'S OFFICE
A6	DESK, 6-DRAWER, METAL	1906	300.00	CAPTAIN'S OFFICE
A6	FILE CABINET, 4-DRAWER, METAL	1949	72.00	CAPTAIN'S OFFICE
A6	FILE CABINET, 5-DRAWER, METAL	1951	10.00	CAPTAIN'S OFFICE
A6	CHAIR, METAL SWIVEL	2056	65.00	CAPTAIN'S OFFICE
A6	METAL TYPEWRITER STAND	2095	40.00	CAPTAIN'S OFFICE
A6	FILE CABINET, 2-DRAWER, METAL	2104	70.00	CAPTAIN'S OFFICE
A6	FILE CABINET, 2-DRAWER, METAL	2110	53.00	CAPTAIN'S OFFICE
A6	COMPUTOR TERMINAL	2710	344.50	CAPTAIN'S OFFICE
A6	CALCULATOR	2740	29.00	CAPTAIN'S OFFICE
A6	TYPEWRITER, ELECTRIC	2745	170.00	CAPTAIN'S OFFICE
A6	MULTI-VOLTAGE TESTER	3042	26.00	CAPTAIN'S OFFICE
A7	RECEIVER, PAGER	1654	502.00	DAYROOM
A7	CABINET, ROLL-A-WAY SERVICE	1940	100.00	DAYROOM
A7	CHAIR, METAL SWIVEL	2055	65.00	DAYROOM
A7	DESK, 6-DRAWER WOOD	2067	75.00	DAYROOM
A7	DINING TABLE	2082	100.00	DAYROOM
A7	CHAIR, LOUNGE	2122	278.00	DAYROOM
A7	CHAIR, LOUNGE	2123	278.00	DAYROOM
A7	CHAIR, LOUNGE	2124	278.00	DAYROOM
A7	CHAIR, LOUNGE	2125	278.00	DAYROOM
A7	DINING CHAIR	2130	19.00	DAYROOM
A7	DINING CHAIR	2131	19.00	DAYROOM
A7	DINING CHAIR	2132	19.00	DAYROOM
A7	DINING CHAIR	2133	19.00	DAYROOM
A7	DINING CHAIR	2134	19.00	DAYROOM
A7	DINING CHAIR	2135	19.00	DAYROOM
A7	DINING CHAIR	2136	19.00	DAYROOM
A7	CHAIR, LOUNGE	2158	398.00	DAYROOM
A7	VIDEO RECORDER	2706	420.00	DAYROOM
A7	MOBILE RADIO	2809	975.00	DAYROOM
A7	RECEIVER(FOR MOBILE PRINTER)	2866	330.00	DAYROOM
A7	RADIO, BASE STATION	2874	500.00	DAYROOM
A7	PAGER CHARGER #1	2879	16.00	DAYROOM
A7	PORTABLE RADIO CHARGER	2913	60.00	DAYROOM
A7	BATTERY CHARGER, 14 HOUR	2968	30.00	DAYROOM
A7	TELEPRINTER, RADIO	2974	1,532.92	DAYROOM
A7	BULLETIN BOARD, 3' X 5'	3009	10.00	DAYROOM
A7	BULLETIN BOARD, 3' X 6'	3010	10.00	DAYROOM
A7	DISTRICT WALL MAP	3029	25.00	DAYROOM
A8	RADAR LIGHT, 6V	1108	35.00	DC

DATE: 09/06/91
 PAGE: 10
 TIME: 11:40:03
 UT036

Loc cd	Inventory Item Description	Inv #	Item cost	Location Code Des
A8	RECEIVER, PAGER, W/CHARGER	1655	502.00	DORMITORY
A8	WALL BED	1920	922.00	DORMITORY
A8	WALL BED	1921	922.00	DORMITORY
A8	WALL BED	1922	922.00	DORMITORY
A8	WALL BED	1923	922.00	DORMITORY
A8	WALL BED	1924	922.00	DORMITORY
A8	LOCKER, PERSONNEL, BUILT IN	1925	550.00	DORMITORY
A8	LOCKER, PERSONNEL, BUILT IN	1926	550.00	DORMITORY
A8	LOCKER, PERSONNEL, BUILT IN	1927	550.00	DORMITORY
A8	LOCKER, PERSONNEL, BUILT IN	1928	550.00	DORMITORY
A8	LOCKER, STORAGE, BUILT IN	1929	550.00	DORMITORY
A8	BOOKCASE, 4-SHELF, WOOD	1939	70.00	DORMITORY
A8	PLASTIC CHAIR	1954	14.00	DORMITORY
A8	PLASTIC CHAIR	1955	14.00	DORMITORY
A8	PLASTIC CHAIR	1956	14.00	DORMITORY
A8	PLASTIC CHAIR	1957	14.00	DORMITORY
A8	PLASTIC CHAIR	1958	14.00	DORMITORY
A8	PLASTIC CHAIR	1959	14.00	DORMITORY
A8	PLASTIC CHAIR	1960	14.00	DORMITORY
A8	PLASTIC CHAIR	1961	14.00	DORMITORY
A8	PLASTIC CHAIR	1962	14.00	DORMITORY
A8	PLASTIC CHAIR	1963	14.00	DORMITORY
A8	PLASTIC CHAIR	1964	14.00	DORMITORY
A8	PLASTIC CHAIR	1965	14.00	DORMITORY
A8	PLASTIC CHAIR	1966	14.00	DORMITORY
A8	PLASTIC CHAIR	1967	14.00	DORMITORY
A8	PLASTIC CHAIR	1968	14.00	DORMITORY
A8	PLASTIC CHAIR	1969	14.00	DORMITORY
A8	PLASTIC CHAIR	1970	14.00	DORMITORY
A8	PLASTIC CHAIR	1971	14.00	DORMITORY
A8	PLASTIC CHAIR	1972	14.00	DORMITORY
A8	PLASTIC CHAIR	1973	14.00	DORMITORY
A8	PLASTIC CHAIR	1974	14.00	DORMITORY
A8	PLASTIC CHAIR	1975	14.00	DORMITORY
A8	PLASTIC CHAIR	1976	14.00	DORMITORY
A8	PLASTIC CHAIR	1977	14.00	DORMITORY
A8	PLASTIC CHAIR	1978	14.00	DORMITORY
A8	CHALKBOARD, 42" X 72"	2063	25.00	DORMITORY
A8	DESK, 6-DRAWER, WOOD	2066	75.00	DORMITORY
A8	TABLE, 24" X 36", WOOD	2080	25.00	DORMITORY
A8	PORTABLE CHALKBOARD	2111	25.00	DORMITORY
A8	CHAIR, WOOD, SWIVEL	2148	70.00	DORMITORY
A8	TABLE, DRAFTING, W/ACCESSORIES	2150	95.00	DORMITORY
A8	LOCKER, PERSONNEL (SET OF 3)	2159	330.00	DORMITORY
A8	SLIDE PROJECTOR	2701	309.00	DORMITORY
A8	16MM MOVIE PROJECTOR	2705	843.00	DORMITORY
A8	SLIDE PROJECTOR STACK LOADER	2736	25.00	DORMITORY
A8	MOVIE PROJECTOR STAND	2737	135.00	DORMITORY
A8	MOVIE SCREEN	2738	90.00	DORMITORY
A8	OVERHEAD PROJECTOR	3008	211.00	DORMITORY
A9	RECEIVER, PAGER	1650	502.00	ELECTRICAL ROOM
A9	RECEIVER, PAGER	1651	502.00	ELECTRICAL ROOM
A9	RECEIVER, PAGER	1652	502.00	ELECTRICAL ROOM

INVENTORY LIST

DATE: 09/06/91

PAGE: 11

TIME: 11:42:17

UT036

```

=====
=====
Loc cd  Inventory Item Description      Inv #  Item cost      Location Code Des
=====
=====
A9      RECEIVER, PAGER                        1656      502.00  ELECTRICAL ROOM
A9      RECEIVER, PAGER                        1657      502.00  ELECTRICAL ROOM
A9      CHARGER/AMPLIFIER, PAGER              1658       80.00  ELECTRICAL ROOM
A9      CHARGER/AMPLIFIER, PAGER              1659       80.00  ELECTRICAL ROOM
A9      CHARGER/AMPLIFIER, PAGER              1660       80.00  ELECTRICAL ROOM
A9      WOOD TABLE, 30" X 48"                 2098       35.00  ELECTRICAL ROOM
A9      RADIO AMPLIFIER                         2801     600.00  ELECTRICAL ROOM
A9      PAGER RECEIVER #1                      2811     237.00  ELECTRICAL ROOM
A9      PAGER RECEIVER #2                      2812     237.00  ELECTRICAL ROOM
A9      PAGER RECEIVER #3                      2813     237.00  ELECTRICAL ROOM
A9      PAGER RECEIVER #4                      2814     237.00  ELECTRICAL ROOM
A9      PAGER RECEIVER #5                      2815     237.00  ELECTRICAL ROOM
A9      PAGER RECEIVER #6                      2816     237.00  ELECTRICAL ROOM
A9      PAGER RECEIVER #7                      2817     237.00  ELECTRICAL ROOM
A9      PAGER RECEIVER #9                      2819     237.00  ELECTRICAL ROOM
A9      PAGER RECEIVER #10                     2820     237.00  ELECTRICAL ROOM
A9      PAGER RECEIVER #11                     2821     237.00  ELECTRICAL ROOM
A9      PAGER RECEIVER #12                     2822     237.00  ELECTRICAL ROOM
A9      PAGER RECEIVER #15                     2825     237.00  ELECTRICAL ROOM
A9      PAGER RECEIVER #18                     2828     237.00  ELECTRICAL ROOM
A9      ELECTRONIC SIREN                       2840     200.00  ELECTRICAL ROOM
A9      ELECTRONIC SIREN                       2842     200.00  ELECTRICAL ROOM
A9      ELECTRONIC SIREN                       2844     200.00  ELECTRICAL ROOM
A9      RECEIVER FOR STATION TONE              2849     218.00  ELECTRICAL ROOM
A9      CONVERTA-COM                           2861     320.00  ELECTRICAL ROOM
A9      AMPLIFIER                              2862     225.00  ELECTRICAL ROOM
A9      AMPLIFIER                              2863     225.00  ELECTRICAL ROOM
A9      AMPLIFIER                              2864     225.00  ELECTRICAL ROOM
A9      PAGER RECEIVER #24                     2868     282.00  ELECTRICAL ROOM
A9      PAGER RECEIVER #25                     2869     282.00  ELECTRICAL ROOM
A9      PAGER RECEIVER #26                     2870     282.00  ELECTRICAL ROOM
A9      PAGER RECEIVER #27                     2871     282.00  ELECTRICAL ROOM
A9      PAGER RECEIVER #28                     2872     282.00  ELECTRICAL ROOM
A9      PAGER CHARGER #3                       2881     16.00  ELECTRICAL ROOM
A9      PAGER CHARGER #4                       2882     16.00  ELECTRICAL ROOM
A9      PAGER CHARGER #5                       2883     16.00  ELECTRICAL ROOM
A9      PAGER CHARGER #6                       2884     16.00  ELECTRICAL ROOM
A9      PAGER CHARGER #7                       2885     16.00  ELECTRICAL ROOM
A9      PAGER CHARGER #8                       2886     16.00  ELECTRICAL ROOM
A9      PAGER CHARGER #9                       2887     16.00  ELECTRICAL ROOM
A9      PAGER CHARGER #10                      2888     16.00  ELECTRICAL ROOM
A9      PAGER CHARGER #11                      2889     16.00  ELECTRICAL ROOM
A9      PAGER CHARGER #14                      2892     16.00  ELECTRICAL ROOM
A9      PAGER CHARGER #15                      2893     16.00  ELECTRICAL ROOM
A9      PAGER CHARGER #16                      2894     16.00  ELECTRICAL ROOM
A9      PAGER CHARGER #18                      2896     16.00  ELECTRICAL ROOM
A9      PAGER CHARGER #19                      2897     16.00  ELECTRICAL ROOM
A9      PAGER CHARGER #20                      2898     16.00  ELECTRICAL ROOM
A9      PAGER CHARGER #21                      2899     16.00  ELECTRICAL ROOM
A9      PAGER CHARGER #22                      2900     16.00  ELECTRICAL ROOM
A9      PAGER CHARGER #23                      2901     16.00  ELECTRICAL ROOM
A9      EXTERNAL MICROPHONE                   2931     20.00  ELECTRICAL ROOM
A9      RECEIVER, PAGER                        3000     502.00  ELECTRICAL ROOM
=====
=====

```

INVENTORY LIST

DATE: 09/06/91
 PAGE: 12
 TIME: 11:44:49
 UT036

Loc cd	Inventory Item Description	Inv #	Item cost	Location Code	De:
A9	FLOOR BUFFER	3001	239.00	ELECTRICAL ROOM	
B1	ELECTRIC RANGE	1917	200.00	KITCHEN - 57	
B1	RANGE HOOD	2077	94.00	KITCHEN - 57	
B1	DINING TABLE	2083	100.00	KITCHEN - 57	
B1	DINING CHAIR	2137	19.00	KITCHEN - 57	
B1	DINING CHAIR	2138	19.00	KITCHEN - 57	
B1	DINING CHAIR	2139	19.00	KITCHEN - 57	
B1	DINING CHAIR	2140	19.00	KITCHEN - 57	
B1	DINING CHAIR	2141	19.00	KITCHEN - 57	
B1	REFRIGERATOR	2153	527.00	KITCHEN - 57	
B1	PORTABLE RADIO CHARGER	2914	60.00	KITCHEN - 57	
B1	COFFEE BREWER	3050	48.00	KITCHEN - 57	
B2	INNERSPRING MATTRESS	1931	178.00	DORMITORY - 57	
B2	INNERSPRING MATTRESS	1932	178.00	DORMITORY - 57	
B2	BOX SPRING MATTRESS	1933	119.00	DORMITORY - 57	
B2	BOX SPRING MATTRESS	1934	119.00	DORMITORY - 57	
B2	ADJUSTABLE BED FRAME	1936	7.00	DORMITORY - 57	
B2	ADJUSTABLE BED FRAME	1937	7.00	DORMITORY - 57	
B2	TABLE, TYPING, ADJ, 22" X 36"	2145	65.00	DORMITORY - 57	
B2	TABLE, TYPING, ADJ, 22" X 36"	2146	65.00	DORMITORY - 57	
B3	PULL DOWN BED	1902	260.00	OFFICE - 57	
B3	INNERSPRING MATTRESS	1930	178.00	OFFICE - 57	
B3	ADJUSTABLE BED FRAME	1935	7.00	OFFICE - 57	
B3	CHAIR, WOOD, SWIVEL	2120	50.00	OFFICE - 57	
B3	CHAIR, OFFICE, WOOD	2121	35.00	OFFICE - 57	
B3	DESK, WOOD	2142	100.00	OFFICE - 57	
B3	BOOKCASE, 3-SHELF	2152	43.00	OFFICE - 57	
B3	COMPUTOR TERMINAL	2716	525.00	OFFICE - 57	
B3	TYPEWRITER, ELECTRIC	2743	170.00	OFFICE - 57	
B3	LINE DRIVER FOR COMPUTOR	2751	238.50	OFFICE - 57	
B3	RECEIVER, PAGER	2997	502.00	OFFICE - 57	
B3	RECEIVER, PAGER	2998	502.00	OFFICE - 57	
B3	RECEIVER, PAGER	2999	502.00	OFFICE - 57	
B3	MEASURING WHEEL	3051	41.00	OFFICE - 57	
B4	STA#57 EMERGENCY GENERATOR	1053	1,100.00	APPARATUS ROOM -	
B4	EXHAUST REMOVAL SYSTEM	1622	2,876.00	APPARATUS ROOM -	
B4	AIR CONDITIONER	1901	1,150.00	APPARATUS ROOM -	
B4	CHALKBOARD	2064	25.00	APPARATUS ROOM -	
B4	LOCKER, 4-DOOR, WOOD	2071	50.00	APPARATUS ROOM -	
B4	LOCKER, 4-DOOR, WOOD	2076	50.00	APPARATUS ROOM -	
B4	LAWN MOWER	2202	248.00	APPARATUS ROOM -	
B4	5-GALLON SAFETY CAN	2209	15.00	APPARATUS ROOM -	
B4	AUTOMOTIVE CREEPER	2213	30.00	APPARATUS ROOM -	
B4	TOOL CHEST, W/WHEELS	2243	117.00	APPARATUS ROOM -	
B4	WISE, BENCH	2247	31.00	APPARATUS ROOM -	
B4	6' STEP LADDER, WOOD	2269	15.00	APPARATUS ROOM -	
B4	ELECTRIC DRILL, 3/8"	2282	45.00	APPARATUS ROOM -	
B4	LAWN EDGER, POWER, 3 HP	2283	223.00	APPARATUS ROOM -	
B4	SHOP VAC, 6-GAL, WET/DRY	2285	52.00	APPARATUS ROOM -	
B4	WORKBENCH, W/DRAWERS	2288	163.00	APPARATUS ROOM -	
B4	MOP BUCKET W/WRINGER	3014	20.00	APPARATUS ROOM -	
B4	EXERCISE MAT	3024	10.00	APPARATUS ROOM -	
B4	EXERCISE MAT	3025	20.00	APPARATUS ROOM -	

DATE: 09/06/91

PAGE: 13

TIME: 11:47:13

UT036

Loc cd	Inventory Item Description	Inv #	Item cost	Location Code Des
B4	VAPOR LIGHT, 175W	3038	40.00	APPARATUS ROOM -
B4	MACHINE, GYM	3055	3,416.00	APPARATUS ROOM -
B4	BICYCLE, EXERCISE	3057	454.00	APPARATUS ROOM -
B5	LIGHT, EMERGENCY, SELF CONT.	1159	59.00	DAYROOM - 57
B5	TYPEWRITER TABLE, WOOD	2081	45.00	DAYROOM - 57
B5	CHAIR, LOUNGE	2126	278.00	DAYROOM - 57
B5	CHAIR, LOUNGE	2127	278.00	DAYROOM - 57
B5	CHAIR, LOUNGE	2128	278.00	DAYROOM - 57
B5	CABINET, WOOD	2144	66.00	DAYROOM - 57
B5	CHAIR, LOUNGE	2156	376.00	DAYROOM - 57
B5	VACUUM CLEANER, UPRIGHT	2268	148.00	DAYROOM - 57
B5	RECORDER, VIDEO	2755	242.00	DAYROOM - 57
B5	RECEIVER FOR PRINTER	2847	250.00	DAYROOM - 57
B5	RECEIVER FOR STATION TONE	2850	218.00	DAYROOM - 57
B5	BATTERY CHARGER, 14 HOUR	2969	30.00	DAYROOM - 57
B5	TELEPRINTER, RADIO	2975	1,532.92	DAYROOM - 57
B5	BULLETIN BOARD, 3' X 5'	3011	10.00	DAYROOM - 57
B5	DISTRICT WALL MAP	3030	25.00	DAYROOM - 57
B5	PEDESTAL FAN	3048	43.00	DAYROOM - 57
B6	KITCHEN CABINET, OVERHEAD	1942	65.00	LAUNDRY ROOM-57
B6	WASHING MACHINE	2113	328.00	LAUNDRY ROOM-57
B6	CLOTHES DRYER	2114	250.00	LAUNDRY ROOM-57
B7	DESK, 6-DRAWER WOOD	2068	75.00	RECEPTION OFFICE-
B7	CHAIR, SWIVEL, WOOD	2149	70.00	RECEPTION OFFICE-
B7	PORTABLE RADIO CHARGER	2912	60.00	RECEPTION OFFICE-
E256	1977 VAN PELT, 1250 GPM PUMPER	1002	69,100.00	ENGINE 256(41)
E256	EMERGENCY GENERATOR, 3500W	1055	640.00	ENGINE 256(41)
E256	LIGHT BAR	1060	0.00	ENGINE 256(41)
E256	100' ELECTRICAL CORD	1068	40.00	ENGINE 256(41)
E256	100' ELECTRICAL CORD	1069	40.00	ENGINE 256(41)
E256	100' ELECTRICAL CORD	1071	40.00	ENGINE 256(41)
E256	ELECTRICAL CORD, 100'	1075	40.00	ENGINE 256(41)
E256	ELECTRICAL JUNCTION BOX	1076	40.00	ENGINE 256(41)
E256	ALLEY LIGHT	1080	26.00	ENGINE 256(41)
E256	ALLEY LIGHT	1081	26.00	ENGINE 256(41)
E256	LIGHT, FLOOD 500W	1096	68.00	ENGINE 256(41)
E256	LIGHT, FLOOD, 500W	1097	68.00	ENGINE 256(41)
E256	SPOTLIGHT	1112	50.00	ENGINE 256(41)
E256	REEL, ELECTRICAL CORD	1116	30.00	ENGINE 256(41)
E256	QUARTZ FLOOD LIGHT	1126	25.00	ENGINE 256(41)
E256	QUARTZ FLOOD LIGHT	1127	25.00	ENGINE 256(41)
E256	STROBE ALERT LIGHT	1131	37.00	ENGINE 256(41)
E256	LIGHT, RECHARGABLE HAND, 8 WATT	1142	80.00	ENGINE 256(41)
E256	FLASHLIGHT, RECHARGABLE	1145	80.00	ENGINE 256(41)
E256	LIGHT, RECHARGABLE, 8W, SPOT	1155	72.00	ENGINE 256(41)
E256	LIGHT, FLOOD, 1000W	1157	115.00	ENGINE 256(41)
E256	MECHAN CAL SIREN	1204	200.00	ENGINE 256(41)
E256	CO2 EXTINGUISHER	1216	75.00	ENGINE 256(41)
E256	DRY CHEMICAL EXTINGUISHER	1219	75.00	ENGINE 256(41)
E256	CLASS "D" EXTINGUISHER	1228	155.00	ENGINE 256(41)
E256	REFLECTOR KIT	1237	10.00	ENGINE 256(41)
E256	HOSE TARP	1241	100.00	ENGINE 256(41)
E256	HOSE TARP	1243	100.00	ENGINE 256(41)

DATE: 09/06/91

PAGE: 14

TIME: 11:49:43

UT036

Loc cd	Inventory Item Description	Inv #	Item cost	Location Code De
E256	PRY AXE	1324	25.00	ENGINE 256(41)
E256	HUX BAR	1327	25.00	ENGINE 256(41)
E256	18" PRY BAR	1334	5.00	ENGINE 256(41)
E256	BOLT CUTTERS	1357	50.00	ENGINE 256(41)
E256	ELECTRIC WIRE CUTTERS	1362	40.00	ENGINE 256(41)
E256	BRACKET, SCBA	1374	23.00	ENGINE 256(41)
E256	BRACKET, SCBA	1375	23.00	ENGINE 256(41)
E256	BRACKET, SCBA	1378	23.00	ENGINE 256(41)
E256	BRACKET, SCBA	1379	23.00	ENGINE 256(41)
E256	ROPE, RESCUE, 1/2" X 100'	1385	92.00	ENGINE 256(41)
E256	ROPE, SERVICE, 1/2" X 100'	1388	92.00	ENGINE 256(41)
E256	BREATHING APPARATUS #1	1402	415.00	ENGINE 256(41)
E256	BREATHING APPARATUS #8	1409	415.00	ENGINE 256(41)
E256	BREATHING APPARATUS #12	1413	415.00	ENGINE 256(41)
E256	BREATHING APPARATUS #13	1414	415.00	ENGINE 256(41)
E256	SMOKE EJECTOR	1504	200.00	ENGINE 256(41)
E256	PICKHEADED AXE	1514	12.00	ENGINE 256(41)
E256	PICKHEADED AXE	1518	12.00	ENGINE 256(41)
E256	SMOKE EJECTOR HANGER	1521	40.00	ENGINE 256(41)
E256	LADDER, 14' ROOF	1524	100.00	ENGINE 256(41)
E256	LADDER, 10' ATTIC	1526	50.00	ENGINE 256(41)
E256	CLOSET HOOK	1528	26.00	ENGINE 256(41)
E256	PIKE POLE, 10'	1533	25.00	ENGINE 256(41)
E256	RUG RUNNER	1537	10.00	ENGINE 256(41)
E256	SALVAGE COVER	1550	50.00	ENGINE 256(41)
E256	SCOOP SHOVEL	1570	25.00	ENGINE 256(41)
E256	SCOOP SHOVEL	1571	25.00	ENGINE 256(41)
E256	SADDLE, SMOKE EJECTOR	1579	145.00	ENGINE 256(41)
E256	SMOKE EJECTOR LEGS, STABILIZING	1581	39.00	ENGINE 256(41)
E256	LADDER, 30' EXTENSION	1587	726.00	ENGINE 256(41)
E256	PERSONAL ALARM	1606	50.00	ENGINE 256(41)
E256	PERSONAL ALARM	1607	50.00	ENGINE 256(41)
E256	PERSONAL ALARM	1616	50.00	ENGINE 256(41)
E256	PERSONAL ALARM	1617	50.00	ENGINE 256(41)
E256	PERSONAL ALARM	1619	50.00	ENGINE 256(41)
E256	SHELTER, FIRE	1624	50.00	ENGINE 256(41)
E256	SHELTER, FIRE	1625	50.00	ENGINE 256(41)
E256	SHELTER, FIRE	1626	50.00	ENGINE 256(41)
E256	SHELTER, FIRE	1627	50.00	ENGINE 256(41)
E256	REDUCER, 4 1/2" M X 2 1/2" F	1701	130.00	ENGINE 256(41)
E256	ADAPTER, 2 1/2" X 45 DEGREE	1706	69.00	ENGINE 256(41)
E256	SPANNER, 5"	1708	17.00	ENGINE 256(41)
E256	SPANNER, 5"	1710	17.00	ENGINE 256(41)
E256	REDUCER, 2 1/2" F X 1 1/2" M	1724	18.00	ENGINE 256(41)
E256	NOZZLE, 1" AUTOMATIC	1727	360.00	ENGINE 256(41)
E256	TOOL BOX	2240	15.00	ENGINE 256(41)
E256	1 1/2" D/F ADAPTER	2317	20.00	ENGINE 256(41)
E256	2 1/2" D/M ADAPTER	2323	20.00	ENGINE 256(41)
E256	2 1/2" D/M ADAPTER	2324	20.00	ENGINE 256(41)
E256	2 1/2" D/M ADAPTER	2328	20.00	ENGINE 256(41)
E256	2 1/2" D/F ADAPTER	2336	25.00	ENGINE 256(41)
E256	2 1/2" D/F ADAPTER	2337	25.00	ENGINE 256(41)
E256	ADAPTER, 4 1/2" D/F	2345	75.00	ENGINE 256(41)

DATE: 09/06/91
 PAGE: 15
 TIME: 11:52:19
 UT036

Loc cd	Inventory Item Description	Inv #	Item cost	Location Code	Des
E256	NOZZLE, 1"	2366	125.00	ENGINE 256(41)	
E256	NOZZLE, 1"	2369	125.00	ENGINE 256(41)	
E256	1 1/2" NOZZLE, PISTOL GRIP	2375	125.00	ENGINE 256(41)	
E256	1 1/2" NOZZLE, SOS	2385	150.00	ENGINE 256(41)	
E256	1 1/2" NOZZLE, SOS	2386	150.00	ENGINE 256(41)	
E256	NOZZLE TIP, 1"	2398	13.00	ENGINE 256(41)	
E256	NOZZLE TIP, 1 1/2" FOG	2404	185.00	ENGINE 256(41)	
E256	2 1/2" PLAYPIPE	2417	150.00	ENGINE 256(41)	
E256	2 1/2" PLAYPIPE	2420	150.00	ENGINE 256(41)	
E256	FOAM PROPORTIONER	2425	187.00	ENGINE 256(41)	
E256	REDUCER, 6" X 4 1/2" D/F	2429	106.00	ENGINE 256(41)	
E256	REDUCER, 4 1/2" X 2 1/2", D/F	2433	50.00	ENGINE 256(41)	
E256	2 1/2" SIAMESE	2434	81.00	ENGINE 256(41)	
E256	CHEMICAL SPANNER	2445	2.00	ENGINE 256(41)	
E256	RELIEF VALVE MANIFOLD	2446	939.00	ENGINE 256(41)	
E256	2 1/2" P.N LUG SPANNER	2447	3.00	ENGINE 256(41)	
E256	SPANNER, 6" PIN LUG	2450	15.00	ENGINE 256(41)	
E256	SPANNER, RANCHO CORDOVA	2452	3.00	ENGINE 256(41)	
E256	2 1/2" UNIVERSAL SPANNER	2459	3.00	ENGINE 256(41)	
E256	UTILITY SPANNER	2462	3.00	ENGINE 256(41)	
E256	UTILITY SPANNER	2463	3.00	ENGINE 256(41)	
E256	UTILITY SPANNER	2466	3.00	ENGINE 256(41)	
E256	UTILITY SPANNER	2467	3.00	ENGINE 256(41)	
E256	ADAPTER, 4 1/2"NSF X 4" STORZ	2469	136.00	ENGINE 256(41)	
E256	SOFT SUCTION, 3"	2475	35.00	ENGINE 256(41)	
E256	WYE, 2 1/2"F X 1 1/2"M, GATED	2492	75.00	ENGINE 256(41)	
E256	HYDRANT WRENCH	2498	15.00	ENGINE 256(41)	
E256	HYDRANT WRENCH, ADJUSTABLE	2499	15.00	ENGINE 256(41)	
E256	HYDRANT WRENCH, ADJUSTABLE	2500	15.00	ENGINE 256(41)	
E256	2 1/2" UNIVERSAL SPANNER	2509	3.00	ENGINE 256(41)	
E256	SPANNER, 2 1/2" ROCKER LUG	2510	10.00	ENGINE 256(41)	
E256	COMBINATION HYDRANT WRENCH	2511	10.00	ENGINE 256(41)	
E256	NOZZLE, 1 1/2", AUTOMATIC	2524	322.50	ENGINE 256(41)	
E256	NOZZLE, 1 1/2", AUTOMATIC	2525	322.50	ENGINE 256(41)	
E256	CLAMP, HOSE, FOR LDH	2533	175.00	ENGINE 256(41)	
E256	ADAPTER, 4 1/2"NSM X 4" STORZ	2534	92.00	ENGINE 256(41)	
E256	HOSE, 5" X 50'	2542	411.00	ENGINE 256(41)	
E256	ADAPTER, 4 1/2" NSM, D/M	2546	99.00	ENGINE 256(41)	
E256	ADULT BAG-VALVE MASK	2555	166.00	ENGINE 256(41)	
E256	LONG BACKBOARD	2557	20.00	ENGINE 256(41)	
E256	OXYGEN BOTTLE, "D" CYLINDER	2562	20.00	ENGINE 256(41)	
E256	OXYGEN BOTTLE, "D" CYLINDER	2563	20.00	ENGINE 256(41)	
E256	ADULT B/P CUFF	2582	41.00	ENGINE 256(41)	
E256	FIRST A D BOX	2593	61.00	ENGINE 256(41)	
E256	ASPIRATOR	2596	82.00	ENGINE 256(41)	
E256	INFANT BAG VALVE MASK	2600	95.00	ENGINE 256(41)	
E256	STETHESCOPE	2605	9.00	ENGINE 256(41)	
E256	REGULATOR, LITRE FLOW	2609	127.00	ENGINE 256(41)	
E256	RESUSCITATOR CASE	2611	153.00	ENGINE 256(41)	
E256	BURN KIT	2616	50.00	ENGINE 256(41)	
E256	ELECTRONIC SIREN	2843	500.00	ENGINE 256(41)	
E256	INTERCOM COMM. SYSTEM, W/ASSEC	2941	1,685.00	ENGINE 256(41)	
E256	RADIO, MOBILE	2944	55.00	ENGINE 256(41)	

INVENTORY LIST

DATE: 09/06/91
 PAGE: 16
 TIME: 11:54:45
 UT036

Loc cd	Inventory Item Description	Inv #	Item cost	Location Code	De
E256	SPEAKER, 5 WATT	2958	35.00	ENGINE 256	(41)
E256	HEADSET W/MICROPHONE	2984	231.64	ENGINE 256	(41)
E256	HEADSET W/MICROPHONE	2985	231.64	ENGINE 256	(41)
E256	HEADSET W/MICROPHONE	2986	231.64	ENGINE 256	(41)
E256	TRAFFIC LIGHT EMITTER	3006	2,891.00	ENGINE 256	(41)
E256	MOP BUCKET	3017	7.00	ENGINE 256	(41)
E56	1980 VAN PELT PUMPER, 1250 GPM	1004	104,728.00	ENGINE 56	(43)
E56	LIGHT BAR	1059	500.00	ENGINE 56	(43)
E56	100' ELECTRICAL CORD	1066	40.00	ENGINE 56	(43)
E56	100' ELECTRICAL CORD	1067	40.00	ENGINE 56	(43)
E56	ELECTRICAL CORD, 100'	1072	40.00	ENGINE 56	(43)
E56	ELECTRICAL JUNCTION BOX	1077	40.00	ENGINE 56	(43)
E56	ALLEY LIGHT	1082	26.00	ENGINE 56	(43)
E56	ALLEY LIGHT	1083	26.00	ENGINE 56	(43)
E56	LIGHT, FLOOD, 500W	1102	50.00	ENGINE 56	(43)
E56	LIGHT, FLOOD, 500W	1106	55.00	ENGINE 56	(43)
E56	REEL, ELECTRIC CORD	1117	30.00	ENGINE 56	(43)
E56	SAFETY SENTRY	1121	40.00	ENGINE 56	(43)
E56	SPOTLIGHT, CLEAR	1122	50.00	ENGINE 56	(43)
E56	SPOTLIGHT, CLEAR	1123	50.00	ENGINE 56	(43)
E56	QUARTZ FLOOD LIGHT	1124	25.00	ENGINE 56	(43)
E56	QUARTZ FLOOD LIGHT	1125	25.00	ENGINE 56	(43)
E56	STROBE ALERT LIGHT	1130	37.00	ENGINE 56	(43)
E56	LIGHT, RECHARGABLE HAND, 8 WATT	1143	80.00	ENGINE 56	(43)
E56	FLASHLIGHT, RECHARGABLE	1147	80.00	ENGINE 56	(43)
E56	EMERGENCY GENERATOR, 5000W	1149	1,801.00	ENGINE 56	(43)
E56	LIGHT, RECHARGABLE, 8W, SPOT	1156	72.00	ENGINE 56	(43)
E56	FLASHLIGHT, RECHARGABLE	1158	76.00	ENGINE 56	(43)
E56	MECHANICAL SIREN	1208	200.00	ENGINE 56	(43)
E56	DRY CHEMICAL EXTINGUISHER	1220	75.00	ENGINE 56	(43)
E56	CLASS "D" EXTINGUISHER	1229	155.00	ENGINE 56	(43)
E56	8# SLEDGE HAMMER	1232	14.00	ENGINE 56	(43)
E56	REFLECTOR KIT	1236	10.00	ENGINE 56	(43)
E56	CIRCULAR SAW, 7 1/4"	1240	63.00	ENGINE 56	(43)
E56	HOSE TARP	1242	100.00	ENGINE 56	(43)
E56	WHEEL CHOCKS, SET	1245	14.00	ENGINE 56	(43)
E56	CO2 EXTINGUISHER	1247	143.00	ENGINE 56	(43)
E56	AIR BAG, 18" X 20"	1317	494.00	ENGINE 56	(43)
E56	AIR BAG, 20" X 24"	1318	625.00	ENGINE 56	(43)
E56	AIR BAG, 25" X 27"	1319	800.00	ENGINE 56	(43)
E56	RESCUE SAW	1320	731.00	ENGINE 56	(43)
E56	CUTTER FOR HURST TOOL	1321	1,747.00	ENGINE 56	(43)
E56	HURST TOOL	1322	3,600.00	ENGINE 56	(43)
E56	PRY AXE	1325	25.00	ENGINE 56	(43)
E56	HUX BAR	1329	25.00	ENGINE 56	(43)
E56	18" PRY BAR	1335	5.00	ENGINE 56	(43)
E56	BOLT CUTTERS	1358	50.00	ENGINE 56	(43)
E56	ELECTRIC WIRE CUTTERS	1364	40.00	ENGINE 56	(43)
E56	BRACKET, SCBA	1369	23.00	ENGINE 56	(43)
E56	BRACKET, SCBA	1370	23.00	ENGINE 56	(43)
E56	BRACKET, SCBA	1371	23.00	ENGINE 56	(43)
E56	BRACKET, SCBA	1372	23.00	ENGINE 56	(43)
E56	BRACKET, SCBA	1373	23.00	ENGINE 56	(43)

INVENTORY LIST

DATE: 09/06/91
 PAGE: 17
 TIME: 11:57:16
 UT036

Loc cd	Inventory Item Description	Inv #	Item cost	Location Code	De
E56	ROPE, RESCUE, 1/2" X 100'	1386	92.00	ENGINE 56	(43)
E56	ROPE, SERVICE, 1/2" X 100'	1389	92.00	ENGINE 56	(43)
E56	SNATCH BLOCK	1390	25.00	ENGINE 56	(43)
E56	ELECTRIC GRINDER, 5"	1394	170.00	ENGINE 56	(43)
E56	HAMMER CHISEL	1396	186.00	ENGINE 56	(43)
E56	LOCK TIP FOR AIR CHISEL	1397	50.00	ENGINE 56	(43)
E56	BREATHING APPARATUS #3	1404	415.00	ENGINE 56	(43)
E56	BREATHING APPARATUS #6	1407	415.00	ENGINE 56	(43)
E56	BREATHING APPARATUS #9	1410	415.00	ENGINE 56	(43)
E56	BREATHING APPARATUS #11	1412	415.00	ENGINE 56	(43)
E56	BREATHING APPARATUS #14	1415	415.00	ENGINE 56	(43)
E56	"O" TOOL KIT	1470	65.00	ENGINE 56	(43)
E56	TOOL, HOOLIGAN	1472	105.00	ENGINE 56	(43)
E56	LADDER, 28' EXTENSION	1508	200.00	ENGINE 56	(43)
E56	PICKHEADED AXE	1511	12.00	ENGINE 56	(43)
E56	PICKHEADED AXE	1513	12.00	ENGINE 56	(43)
E56	CLOSET HOOK	1529	26.00	ENGINE 56	(43)
E56	RUG RUNNER	1538	10.00	ENGINE 56	(43)
E56	SALVAGE COVER	1541	50.00	ENGINE 56	(43)
E56	SPRINKLER HEAD TONGS	1559	5.00	ENGINE 56	(43)
E56	SPRINKLER HEAD TONGS	1560	5.00	ENGINE 56	(43)
E56	SPRINKLER HEAD TONGS	1561	5.00	ENGINE 56	(43)
E56	SPRINKLER HEAD TONGS	1562	5.00	ENGINE 56	(43)
E56	10' ATTIC LADDER	1563	50.00	ENGINE 56	(43)
E56	12' ROOF LADDER	1564	100.00	ENGINE 56	(43)
E56	6' PIKE POLE	1566	15.00	ENGINE 56	(43)
E56	10' PIKE POLE	1567	25.00	ENGINE 56	(43)
E56	SCOOP SHOVEL	1568	25.00	ENGINE 56	(43)
E56	SCOOP SHOVEL	1569	25.00	ENGINE 56	(43)
E56	CARRYALL, 10' X 12'	1576	68.50	ENGINE 56	(43)
E56	CARRYALL, 10' X 12'	1577	68.50	ENGINE 56	(43)
E56	CHAIN SAW, QUIKVENT	1584	1,390.00	ENGINE 56	(43)
E56	VENTILATION HOOK	1585	86.50	ENGINE 56	(43)
E56	BLOWER, GASOLINE POWERED	1592	629.83	ENGINE 56	(43)
E56	HOOK, CEILING, 6'	1594	87.00	ENGINE 56	(43)
E56	PERSONAL ALARM	1608	50.00	ENGINE 56	(43)
E56	PERSONAL ALARM	1609	50.00	ENGINE 56	(43)
E56	PERSONAL ALARM	1611	50.00	ENGINE 56	(43)
E56	PERSONAL ALARM	1612	50.00	ENGINE 56	(43)
E56	PERSONAL ALARM	1618	50.00	ENGINE 56	(43)
E56	PERSONAL ALARM	1621	50.00	ENGINE 56	(43)
E56	REDUCER, 4 1/2" M X 2 1/2" F	1702	130.00	ENGINE 56	(43)
E56	ADAPTER, 2 1/2" X 45 DEGREE	1705	69.00	ENGINE 56	(43)
E56	SPANNER, 5"	1707	17.00	ENGINE 56	(43)
E56	SPANNER, 5"	1709	17.00	ENGINE 56	(43)
E56	SPANNER-HYDRANT WRENCH, LDH	1715	45.00	ENGINE 56	(43)
E56	MONITOR, PORTABLE, WITH TIPS	1717	1,307.00	ENGINE 56	(43)
E56	REDUCER, 2 1/2" F X 1 1/2" M	1720	18.00	ENGINE 56	(43)
E56	FOG NOZZLE, 1000 GPM	1721	561.00	ENGINE 56	(43)
E56	WYE, GATED, 2 1/2" F X 2-1 1/2 M	1723	240.00	ENGINE 56	(43)
E56	NOZZLE, 1" AUTOMATIC	1728	360.00	ENGINE 56	(43)
E56	JACK, SCISSOR	2290	35.00	ENGINE 56	(43)
E56	NOZZLE, 2 1/2" FOG	2304	0.00	ENGINE 56	(43)

INVENTORY LIST

DATE: 09/06/91
 PAGE: 19
 TIME: 12:02:19
 UT036

Loc cd	Inventory Item Description	Inv #	Item cost	Location Code	De
E56	KED BOARD	2569	173.00	ENGINE 56	(43)
E56	LITRE FLOW REGULATOR	2578	100.00	ENGINE 56	(43)
E56	SCISSORS, W/HOLSTER	2579	39.00	ENGINE 56	(43)
E56	SPL. NT, ADULT TRACTION	2580	133.00	ENGINE 56	(43)
E56	SPLINT, CHILD TRACTION	2581	133.00	ENGINE 56	(43)
E56	ADULT B/P CUFF	2584	37.00	ENGINE 56	(43)
E56	CHILD B/P CUFF	2587	22.00	ENGINE 56	(43)
E56	STETHESCOPE	2598		ENGINE 56	(43)
E56	INFANT BAG VALVE MASK	2607	113.00	ENGINE 56	(43)
E56	ADULT BAG VALVE MASK	2608	117.00	ENGINE 56	(43)
E56	BURN KIT	2615	50.00	ENGINE 56	(43)
E56	CARRYING CASE, TRAUMA KIT	2617	67.00	ENGINE 56	(43)
E56	OXYGEN BOTTLE, "D" CYLINDER	2622	0.00	ENGINE 56	(43)
E56	SUCTION UNIT	2625	496.00	ENGINE 56	(43)
E56	OXYGEN BOTTLE, "D" CYLINDER	2627	20.00	ENGINE 56	(43)
E56	RESUSCITATOR CASE	2629	141.00	ENGINE 56	(43)
E56	ELECTRONIC SIREN	2852	750.00	ENGINE 56	(43)
E56	RADIO, PORTABLE, MOTOROLA	2855	1,973.00	ENGINE 56	(43)
E56	RADIO, PORTABLE, MOTOROLA	2856	1,866.00	ENGINE 56	(43)
E56	CONVERTA-COM	2859	320.00	ENGINE 56	(43)
E56	OUTSIDE SPEAKER	2905	20.00	ENGINE 56	(43)
E56	SPEAKER MICROPHONE	2933	106.00	ENGINE 56	(43)
E56	SPEAKER MICROPHONE	2934	106.00	ENGINE 56	(43)
E56	INTERCOM COMM. SYSTEM, W/ASSEC	2942	2,703.00	ENGINE 56	(43)
E56	RADIO, PORTABLE, KING	2951	837.00	ENGINE 56	(43)
E56	RADIO, MOBILE	2954	955.00	ENGINE 56	(43)
E56	SPEAKER, 5 WATT	2959	35.00	ENGINE 56	(43)
E56	PORTABLE CHARGER, VEHICLE	2972	30.00	ENGINE 56	(43)
E56	HEADSET FOR PORTABLE RADIO	2976	190.00	ENGINE 56	(43)
E56	HEADSET FOR PORTABLE RADIO	2977	190.00	ENGINE 56	(43)
E56	ADAPTER, PORTABLE RADIO	2980	158.00	ENGINE 56	(43)
E56	ADAPTER, PORTABLE RADIO	2982	197.00	ENGINE 56	(43)
E56	RADIO, PORTABLE, KING	2990	939.00	ENGINE 56	(43)
E56	SPEAKER MICROPHONE	2993	58.00	ENGINE 56	(43)
E56	SPEAKER MICROPHONE	2996	57.00	ENGINE 56	(43)
E56	HEAT SCANNER	3005	514.00	ENGINE 56	(43)
E56	TRAFFIC LIGHT EMITTER	3007	2,891.00	ENGINE 56	(43)
E56	MOP BUCKET	3018	7.00	ENGINE 56	(43)
E56	POLOROID CAMERA	3019	74.00	ENGINE 56	(43)
E56	BINOCULARS, 10 X 50 POWER	3040	56.00	ENGINE 56	(43)
E57	PUMPER CHASSIS ONLY	1001	45,874.00	ENGINE 57	(44)
E57	1988 FORD, 1250 GPM PUMPER	1009	75,236.00	ENGINE 57	(44)
E57	100' ELECTRICAL CORD	1065	40.00	ENGINE 57	(44)
E57	100' ELECTRICAL CORD	1070	40.00	ENGINE 57	(44)
E57	ELECTRICAL CORD, 100'	1073	40.00	ENGINE 57	(44)
E57	LIGHT, FLOOD, 500W	1099	50.00	ENGINE 57	(44)
E57	LIGHT, FLOOD, 1000W	1105	55.00	ENGINE 57	(44)
E57	LIGHT, FLOOD, 1000W	1107	55.00	ENGINE 57	(44)
E57	REEL, ELECTRICAL CORD	1115	30.00	ENGINE 57	(44)
E57	SAFETY SENTRY	1120	40.00	ENGINE 57	(44)
E57	STROBE ALERT LIGHT	1129	37.00	ENGINE 57	(44)
E57	ELECTRICAL JUNCTION BOX	1138	30.00	ENGINE 57	(44)
E57	LIGHT, RECHARGABLE, 8 WATT	1141	80.00	ENGINE 57	(44)

INVENTORY LIST

DATE: 09/06/91

PAGE: 20

TIME: 12:04:38

UT036

```

=====
=====
Loc cd  Inventory Item Description      Inv #  Item cost      Location Code Des
=====
=====
E57     LIGHT, RECHARGABLE HAND,8 WATT        1144      80.00 ENGINE 57 (44)
E57     FLASHLIGHT, RECHARGABLE              1146      80.00 ENGINE 57 (44)
E57     EMERGENCY GENERATOR, 5000W          1150     1,801.00 ENGINE 57 (44)
E57     FLASHLIGHT, RECHARGABLE              1161      95.00 ENGINE 57 (44)
E57     MECHANICAL SIREN                     1203     200.00 ENGINE 57 (44)
E57     DRY CHEMICAL EXTINGUISHER           1222      75.00 ENGINE 57 (44)
E57     CLASS "D" EXTINGUISHER              1230     155.00 ENGINE 57 (44)
E57     8# SLEDGE HAMMER                    1231      14.00 ENGINE 57 (44)
E57     WHEEL CHOCKS, SET                   1244      14.00 ENGINE 57 (44)
E57     CO2 EXTINGUISHER                    1246     107.00 ENGINE 57 (44)
E57     HUX BAR                              1330      25.00 ENGINE 57 (44)
E57     18" PRY BAR                          1333       5.00 ENGINE 57 (44)
E57     52" PRY BAR                          1339      40.00 ENGINE 57 (44)
E57     BOLT CUTTERS                         1360      50.00 ENGINE 57 (44)
E57     BRACKET, SCBA                        1376      23.00 ENGINE 57 (44)
E57     BRACKET, SCBA                        1377      23.00 ENGINE 57 (44)
E57     BRACKET, SCBA                        1380      23.00 ENGINE 57 (44)
E57     BRACKET, SCBA                        1381      23.00 ENGINE 57 (44)
E57     BRACKET, SCBA                        1382      23.00 ENGINE 57 (44)
E57     BRACKET, SCBA                        1383      23.00 ENGINE 57 (44)
E57     BRACKET, SCBA                        1384      23.00 ENGINE 57 (44)
E57     ROPE, RESCUE, 1/2" X 100'          1387      92.00 ENGINE 57 (44)
E57     ROPE, SERVICE, 1/2" X 100'        1391      92.00 ENGINE 57 (44)
E57     ELECTRIC GRINDER, 5"               1395     170.00 ENGINE 57 (44)
E57     PRY AXE                              1400      96.00 ENGINE 57 (44)
E57     BOLT CUTTERS                         1401      68.00 ENGINE 57 (44)
E57     BREATHING APPARATUS #2              1403     415.00 ENGINE 57 (44)
E57     BREATHING APPARATUS #4              1405     415.00 ENGINE 57 (44)
E57     BREATHING APPARATUS #5              1406     415.00 ENGINE 57 (44)
E57     BREATHING APPARATUS #10             1411     415.00 ENGINE 57 (44)
E57     "O" TOOL KIT                        1471      65.00 ENGINE 57 (44)
E57     PICKHEADED AXE                      1512      12.00 ENGINE 57 (44)
E57     PICKHEADED AXE                      1515      12.00 ENGINE 57 (44)
E57     10' PIKE POLE                       1532      18.00 ENGINE 57 (44)
E57     RUG RUNNER                           1540      10.00 ENGINE 57 (44)
E57     SALVAGE COVER                        1545      50.00 ENGINE 57 (44)
E57     SPRINKLER HEAD TONGS                 1557       5.00 ENGINE 57 (44)
E57     SPRINKLER HEAD TONGS                 1558       5.00 ENGINE 57 (44)
E57     SCOOP SHOVEL                         1574      25.00 ENGINE 57 (44)
E57     CARRYALL, 10' X 12'                 1575      68.50 ENGINE 57 (44)
E57     CLOSET HOOK                          1582      30.00 ENGINE 57 (44)
E57     SCOOP SHOVEL                         1583      21.00 ENGINE 57 (44)
E57     VENTILATION HOOK                     1586      86.50 ENGINE 57 (44)
E57     LADDER, 14' ROOF                    1588       0.00 ENGINE 57 (44)
E57     LADDER, 30' EXTENSION                1589       0.00 ENGINE 57 (44)
E57     LADDER, 10', COLLAPSABLE ATTIC      1590       0.00 ENGINE 57 (44)
E57     BLOWER, GASOLINE POWERED            1593     629.83 ENGINE 57 (44)
E57     HOOK, CEILING, 6'                   1595      87.00 ENGINE 57 (44)
E57     PERSONAL ALARM                       1602      50.00 ENGINE 57 (44)
E57     PERSONAL ALARM                       1603      50.00 ENGINE 57 (44)
E57     PERSONAL ALARM                       1604      50.00 ENGINE 57 (44)
E57     PERSONAL ALARM                       1613      50.00 ENGINE 57 (44)
E57     PERSONAL ALARM                       1620      50.00 ENGINE 57 (44)
=====
=====

```

INVENTORY LIST

DATE: 09/06/91

PAGE: 21

TIME: 12:07:06

UT036

```

=====
=====
Loc cd  Inventory Item Description      Inv #  Item cost      Location Code De
=====
=====
E57    REDUCER, 4 1/2" M X 2 1/2" F          1703    130.00  ENGINE 57 (44)
E57    SPANNER, 5"                          1711     17.00  ENGINE 57 (44)
E57    SPANNER, 5"                          1712     17.00  ENGINE 57 (44)
E57    ADAPTER, 4 1/2" X 30 DEGREE           1713     0.00  ENGINE 57 (44)
E57    SPANNER-HYDRANT WRENCH, LDH           1714     45.00  ENGINE 57 (44)
E57    SPANNER-HYDRANT WRENCH, LDH           1716     45.00  ENGINE 57 (44)
E57    MONITOR, PORTABLE, WITH TIPS          1718    1,307.00 ENGINE 57 (44)
E57    FOG NOZZLE, 1000 GPM                  1722    561.00  ENGINE 57 (44)
E57    JACK, SCISSOR                          2291     35.00  ENGINE 57 (44)
E57    NOZZLE, 1 1/2" AUTOMATIC              2314    371.00  ENGINE 57 (44)
E57    NOZZLE, 1 1/2" AUTOMATIC              2316    371.00  ENGINE 57 (44)
E57    1 1/2" D/F ADAPTER                    2320     20.00  ENGINE 57 (44)
E57    2 1/2" D/M ADAPTER                    2331     20.00  ENGINE 57 (44)
E57    2 1/2" D/F ADAPTER                    2334     25.00  ENGINE 57 (44)
E57    2 1/2" D/F ADAPTER                    2343     25.00  ENGINE 57 (44)
E57    2 1/2" D/F ADAPTER                    2344     25.00  ENGINE 57 (44)
E57    ADAPTER, 4 1/2" D/F                   2347     75.00  ENGINE 57 (44)
E57    HOSE BELT                              2348     10.00  ENGINE 57 (44)
E57    HOSE BELT                              2349     10.00  ENGINE 57 (44)
E57    NOZZLE, 1" AUTOMATIC                   2367    120.00  ENGINE 57 (44)
E57    NOZZLE TIP, 1"                         2399     13.00  ENGINE 57 (44)
E57    NOZZLE TIP, 1 1/4"                    2402     13.00  ENGINE 57 (44)
E57    NOZZLE TIP, 1 1/2" FOG                2405    185.00  ENGINE 57 (44)
E57    2 1/2" PLAYPIPE                        2418    150.00  ENGINE 57 (44)
E57    2 1/2" PLAYPIPE                        2419    150.00  ENGINE 57 (44)
E57    REDUCER, 2 1/2" M X 1 1/2" F          2430     15.00  ENGINE 57 (44)
E57    REDUCER, 4 1/2" X 2 1/2" D/F          2431     50.00  ENGINE 57 (44)
E57    SPANNER, COMBO & PIN LUG               2438     4.00  ENGINE 57 (44)
E57    CHEMICAL SPANNER                       2441     2.00  ENGINE 57 (44)
E57    CHEMICAL SPANNER                       2442     2.00  ENGINE 57 (44)
E57    2 1/2" UNIVERSAL SPANNER               2457     3.00  ENGINE 57 (44)
E57    ADAPTER, 4 1/2" NSF X 4" STORZ         2470    136.00  ENGINE 57 (44)
E57    HYDRANT WRENCH, SACTO FD               2485     20.00  ENGINE 57 (44)
E57    WYE, 2 1/2" F X 1 1/2" M, GATED       2491     75.00  ENGINE 57 (44)
E57    HYDRANT WRENCH, ADJUSTABLE             2501     15.00  ENGINE 57 (44)
E57    2 1/2" D/M ADAPTER                     2512     20.00  ENGINE 57 (44)
E57    2 1/2" SIAMESE, CLAPPEDER             2513     81.00  ENGINE 57 (44)
E57    NOZZLE, 1 1/2", AUTOMATIC              2522    266.00  ENGINE 57 (44)
E57    NOZZLE, 1 1/2", AUTOMATIC              2523    266.00  ENGINE 57 (44)
E57    ADAPTER, 2 1/2", D/M                   2527     12.00  ENGINE 57 (44)
E57    REDUCER, 6" X 4 1/2", D/F              2528    127.50  ENGINE 57 (44)
E57    NOZZLE, 1", AUTOMATIC                  2530    252.00  ENGINE 57 (44)
E57    CLAMP, HOSE, FOR LDH                   2531    175.00  ENGINE 57 (44)
E57    ADAPTER, 4 1/2" NSM X 4" STORZ         2536     92.00  ENGINE 57 (44)
E57    FOG NOZZLE, 2 1/2"                    2538    540.00  ENGINE 57 (44)
E57    HOSE, 5" X 50'                         2541    411.00  ENGINE 57 (44)
E57    HOSE, 5" X 25'                         2543    355.00  ENGINE 57 (44)
E57    HOSE, 5" X 25'                         2545    355.00  ENGINE 57 (44)
E57    ADAPTER, 4 1/2" NSM, D/M               2547     99.00  ENGINE 57 (44)
E57    RELIEF VALVE MANIFOLD                   2550    939.00  ENGINE 57 (44)
E57    OXYGEN BOTTLE, SPARE                    2560     20.00  ENGINE 57 (44)
E57    RING CUTTER                             2565     18.00  ENGINE 57 (44)
E57    KED BOARD                              2568    173.00  ENGINE 57 (44)
=====
=====

```

DATE: 09/06/91
 PAGE: 22
 TIME: 12:09:37
 UT036

Loc cd	Inventory Item Description	Inv #	Item cost	Location Code Des
E57	ADULT B/P CUFF	2583	37.00	ENGINE 57 (44)
E57	CHILD B/P CUFF	2586	22.00	ENGINE 57 (44)
E57	STETHESCOPE	2588	9.00	ENGINE 57 (44)
E57	RESUSCITATOR CASE	2590	164.00	ENGINE 57 (44)
E57	CHILD BAG-VALVE MASK	2602	85.00	ENGINE 57 (44)
E57	ADULT BAG-VALVE MASK	2603	115.00	ENGINE 57 (44)
E57	CARRYING CASE, FIRST AID	2604	67.00	ENGINE 57 (44)
E57	RESUSCITATOR	2606	100.00	ENGINE 57 (44)
E57	BURN KIT	2614	50.00	ENGINE 57 (44)
E57	SPINE BOARD, LONG	2618	35.00	ENGINE 57 (44)
E57	SPINE BOARD, LONG	2620	35.00	ENGINE 57 (44)
E57	SPLINT, TRACTION, ADULT	2623	181.00	ENGINE 57 (44)
E57	SPLINT, TRACTION, CHILD	2624	181.00	ENGINE 57 (44)
E57	SUCTION UNIT	2626	496.00	ENGINE 57 (44)
E57	OXYGEN BOTTLE, "D" CYLINDER	2628	20.00	ENGINE 57 (44)
E57	RADIO, PORTABLE, MOTOROLA	2854	1,973.00	ENGINE 57 (44)
E57	RADIO, PORTABLE, MOTOROLA	2858	1,530.00	ENGINE 57 (44)
E57	CONVERTA-COM	2860	320.00	ENGINE 57 (44)
E57	SPEAKER MICROPHONE	2936	106.00	ENGINE 57 (44)
E57	SPEAKER MICROPHONE	2937	106.00	ENGINE 57 (44)
E57	INTERCOM COMM. SYSTEM, A/ASSEC	2943	2,449.00	ENGINE 57 (44)
E57	RADIO, MOBILE	2949	956.00	ENGINE 57 (44)
E57	SPEAKER, - 5 WATT	2960	35.00	ENGINE 57 (44)
E57	SPEAKER MICROPHONE	2966	54.00	ENGINE 57 (44)
E57	PORTABLE CHARGER, VEHICLE	2973	30.00	ENGINE 57 (44)
E57	HEADSET FOR PORTABLE RADIO	2978	190.00	ENGINE 57 (44)
E57	HEADSET FOR PORTABLE RADIO	2979	190.00	ENGINE 57 (44)
E57	ADAPTER, PORTABLE RADIO	2981	158.00	ENGINE 57 (44)
E57	ADAPTER, PORTABLE RADIO	2983	197.00	ENGINE 57 (44)
E57	HEADSET W/MICROPHONE	2987	231.64	ENGINE 57 (44)
E57	RADIO, PORTABLE, KING	2988	939.00	ENGINE 57 (44)
E57	RADIO, PORTABLE, KING	2989	939.00	ENGINE 57 (44)
E57	SPEAKER MICROPHONE	2991	58.00	ENGINE 57 (44)
E57	MOP BUCKET	3015	7.00	ENGINE 57 (44)
E57	MOP BUCKET	3016	7.00	ENGINE 57 (44)
E57	BINOCULARS, 10 X 50 POWER	3047	32.00	ENGINE 57 (44)
E57	TRAFFIC LIGHT EMITTER	3049	1,468.00	ENGINE 57 (44)
G256	1977 FORD PICKUP, F-350	1006	11,600.00	GRASS 256 (46)
G256	LIGHT BAR	1056	250.00	GRASS 256 (46)
G256	ALLEY LIGHT	1078	26.00	GRASS 256 (46)
G256	ALLEY LIGHT	1079	26.00	GRASS 256 (46)
G256	6V HAND LIGHT	1092	25.00	GRASS 256 (46)
G256	PUMP,W/10 HP BRIGGS&STRATTON	1201	1,289.00	GRASS 256 (46)
G256	DRY CHEMICAL EXTINGUISHER	1226	25.00	GRASS 256 (46)
G256	ELECTRIC WIRE CUTTERS	1365	40.00	GRASS 256 (46)
G256	HOSE REEL	2312	250.00	GRASS 256 (46)
G256	NOZZLE, 1" AUTOMATIC	2364	125.00	GRASS 256 (46)
G256	REDUCER, 2 1/2"F X 1 1/2"F	2427	20.00	GRASS 256 (46)
G256	SPANNER, UNIVERSAL	2458	3.00	GRASS 256 (46)
G256	HYDRANT WRENCH, ADJUSTABLE	2503	15.00	GRASS 256 (46)
G256	FIRST AID KIT	2571	22.00	GRASS 256 (46)
G256	ELECTRONIC SIREN	2867	380.00	GRASS 256 (46)
G256	OUTSIDE SPEAKER	2908	40.00	GRASS 256 (46)

INVENTORY LIST

DATE: 09/06/91

PAGE: 23

TIME: 12:12:06

UT036

Loc cd	Inventory Item Description	Inv #	Item cost	Location Code	De:
G256	RADIO, MOBILE	2955	955.00	GRASS 256	(46)
G256	SPEAKER, 5 WATT	2962	35.00	GRASS 256	(46)
G56	1974 FORD PICKUP	1007	6,265.00	GRASS 56	(47)
G56	LIGHT BAR	1057	250.00	GRASS 56	(47)
G56	ELECTRICAL CORD, 100'	1074	40.00	GRASS 56	(47)
G56	ALLEY LIGHT	1084	26.00	GRASS 56	(47)
G56	ALLEY LIGHT	1085	26.00	GRASS 56	(47)
G56	HAND LIGHT, 6V	1093	25.00	GRASS 56	(47)
G56	PUMP, W/18 HP WISCONSIN ENGINE	1202	1,197.00	GRASS 56	(47)
G56	TOW CHAIN	1210	10.00	GRASS 56	(47)
G56	DRY CHEMICAL EXTINGUISHER	1221	75.00	GRASS 56	(47)
G56	REFLECTOR KIT	1238	10.00	GRASS 56	(47)
G56	18" PRY BAR	1336	5.00	GRASS 56	(47)
G56	CUTTERS, BOLT	1359	50.00	GRASS 56	(47)
G56	ELECTRIC WIRE CUTTERS	1366	40.00	GRASS 56	(47)
G56	PICKHEADED AXE	1516	12.00	GRASS 56	(47)
G56	SALVAGE COVER	1549	50.00	GRASS 56	(47)
G56	SHOVEL, SCOOP	1573	25.00	GRASS 56	(47)
G56	NOZZLE, 1" AUTOMATIC	1725	360.00	GRASS 56	(47)
G56	NOZZLE, 1" AUTOMATIC	1726	360.00	GRASS 56	(47)
G56	12' JUMPER CABLES	2225	27.00	GRASS 56	(47)
G56	WATER MONITOR	2307	482.00	GRASS 56	(47)
G56	HOSE REEL	2310	350.00	GRASS 56	(47)
G56	HOSE REEL	2311	350.00	GRASS 56	(47)
G56	2 1/2" D/M ADAPTER	2329	20.00	GRASS 56	(47)
G56	2 1/2" D/M ADAPTER	2330	20.00	GRASS 56	(47)
G56	2 1/2" D/F ADAPTER	2341	25.00	GRASS 56	(47)
G56	2 1/2" D/F ADAPTER	2342	25.00	GRASS 56	(47)
G56	HOSE CLAMP	2355	25.00	GRASS 56	(47)
G56	1 1/2" NOZZLE, SOS	2382	150.00	GRASS 56	(47)
G56	FOG NOZZLE TIP, 2 1/2", 500 GPM	2392	175.00	GRASS 56	(47)
G56	NOZZLE TIP, 1 1/2"	2407	20.00	GRASS 56	(47)
G56	NOZZLE TIP, 1 3/4"	2410	20.00	GRASS 56	(47)
G56	NOZZLE TIP, 2"	2413	20.00	GRASS 56	(47)
G56	FOAM PROPORTIONER	2424	187.00	GRASS 56	(47)
G56	REDUCER, 3"F X 2 1/2"M	2426	20.00	GRASS 56	(47)
G56	2 1/2" SIAMESE	2436	81.00	GRASS 56	(47)
G56	SPANNER, CHEMICAL	2444	2.00	GRASS 56	(47)
G56	SPANNER, UTILITY	2464	3.00	GRASS 56	(47)
G56	SPANNER, UTILITY	2465	3.00	GRASS 56	(47)
G56	SOFT SUCTION, 3"	2476	35.00	GRASS 56	(47)
G56	WATER THIEF WYE	2484	100.00	GRASS 56	(47)
G56	HYDRANT WRENCH, ADJUSTABLE	2504	15.00	GRASS 56	(47)
G56	REDUCER, 2 1/2"F X 1 1/2"F	2508	20.00	GRASS 56	(47)
G56	FIRST AID KIT	2572	22.00	GRASS 56	(47)
G56	KIT, FIRST AID	2573	22.00	GRASS 56	(47)
G56	ELECTRONIC SIREN	2846	200.00	GRASS 56	(47)
G56	RADIO, PORTABLE, MOTOROLA	2853	1,973.00	GRASS 56	(47)
G56	OUTSIDE SPEAKER	2909	40.00	GRASS 56	(47)
G56	SPEAKER MICROPHONE	2935	106.00	GRASS 56	(47)
G56	RADIO, MOBILE	2948	956.00	GRASS 56	(47)
G56	SPEAKER, 5 WATT	2963	35.00	GRASS 56	(47)
U56	1985 DODGE PICKUP, D 150	1005	12.00	UTILITY P.U.	(45)

INVENTORY LIST

DATE: 09/06/91
 PAGE: 24
 TIME: 12:14:33
 UT036

```

=====
=====
Loc cd  Inventory Item Description      Inv #  Item cost      Location Code De
=====
=====
U56     6V HAND LIGHT                        1091      25.00  UTILITY P.U. (45
U56     SPOTLIGHT, RED                       1133      50.00  UTILITY P.U. (45
U56     FLASHLIGHT, RECHARGABLE              1148      80.00  UTILITY P.U. (45
U56     DRY CHEMICAL EXTINGUISHER            1211      35.00  UTILITY P.U. (45
U56     TOOL BOX, PICKUP, CROSS BED          2281     245.00  UTILITY P.U. (45
U56     HYDRANT WRENCH, ADJUSTABLE           2502      15.00  UTILITY P.U. (45
U56     FIRST AID KIT                         2570      22.00  UTILITY P.U. (45
U56     ELECTRONIC SIREN                     2841     200.00  UTILITY P.U. (45
U56     OUTSIDE SPEAKER                      2911      40.00  UTILITY P.U. (45
U56     RADIO, MOBILE                        2946     956.00  UTILITY P.U. (45
U56     RADIO, PORTABLE, KING                2952     837.00  UTILITY P.U. (45
U56     SPEAKER, 5 WATT                      2961      35.00  UTILITY P.U. (45
U56     SPEAKER MICROPHONE                   2964      54.00  UTILITY P.U. (45
U56     CHARGER, BATTERY, VEHICLE            2994      32.00  UTILITY P.U. (45
=====
=====

```

TOTALS:

597,515.90

#158069

Vol. 3454 pg. 276

STATION: 56
DEED

EXHIBIT F

THIS INDENTURE made this 15th day of November, 1957,
between PACIFIC SCHOOL DISTRICT OF SACRAMENTO COUNTY, a political sub-
division of the State of California, "First Party", and PACIFIC FIRE
DISTRICT OF SACRAMENTO COUNTY, a political subdivision of the State of
California, "Second Party",

WITNESSETH:

That said "First Party" for and in consideration of the sum
of ONE THOUSAND THREE HUNDRED FIFTY (\$1350.00) DOLLARS lawful money of
the United States of America in hand paid by the "Second Party" to the
"First Party", does hereby grant to "Second Party", all its right,
title and interest in and to that certain real property situated in
the County of Sacramento, State of California, described as follows:

All that real property located in the County of Sacramento,
California, being a portion of Lot 1 as shown on the Map of
Sierra Vista Park filed May 14, 1910, in the office of the
County Recorder, Sacramento County, California, in Book 10
of Maps, Map No. 34, and a portion of Section 31, Township 8
North, Range 5 East, M.D.B. & M., said parcel of real property
also being a portion of that certain Record of Survey of the
"Property of Pacific School District" filed April 9, 1954, in
the office of the County Recorder, Sacramento County, Cali-
fornia, in Book 10 of Surveys, Survey No. 32, described as
follows:

BEGINNING at a point on the North line of said Section 31 and
the center line of 47th Avenue, said point being located South
89° 54' West a distance of 390.14 feet from the Northeast
corner of said Section 31, said Northeast corner of Section 31
also being the Northwest corner of Lot 11 of said Sierra Vista
Park; thence from said point of beginning South 00° 06' East
a distance of 153.91 feet to a point on the North line of said
Lot 1; thence South 22° 35' East a distance of 115.20 feet to
a point on the South line of said Lot 1; thence along said
South line of Lot 1 West a distance of 64.51 feet; thence North
a distance of 106.74 feet to a point on the North line of said
Lot 1; thence continuing North a distance of 153.50 feet to a
point on the North line of said Section 31 and the center line
of said 47th Avenue; thence North 89° 54' East a distance of
20.00 feet along the North line of said Section 31 and the
center line of 47th Avenue to the point of beginning.

11743 FEB 17 58



City Agreement No. _____

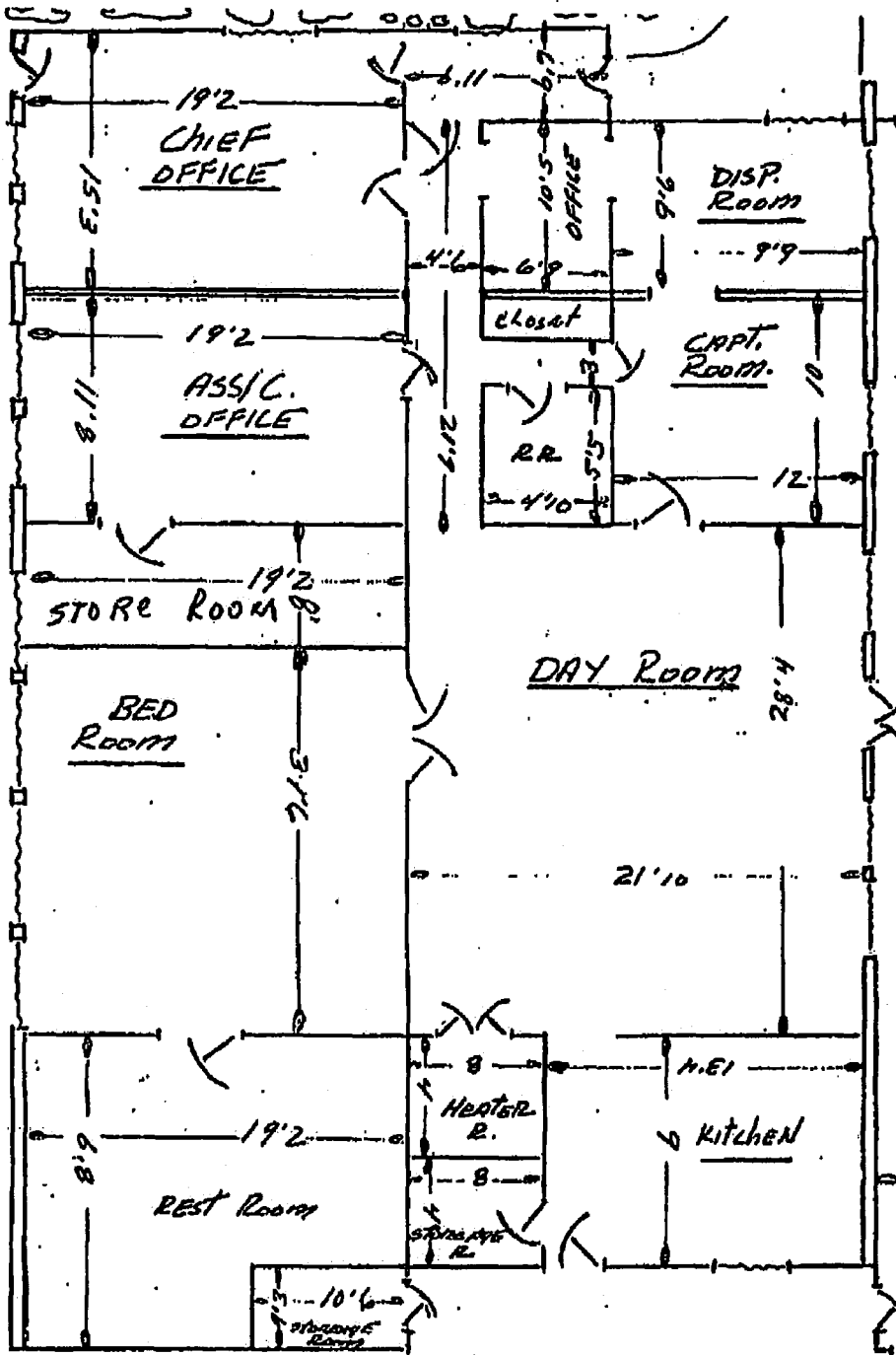

12'6"

ENG. Ro

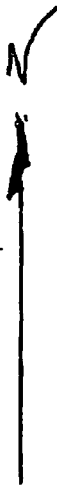

61'

Return to:

Pacific Fire District
3720 - 47th Avenue
Sacramento, California

STATION 57

EXHIBIT G

OFFICIAL REC
RECORDED AT REQUEST OF
TITLE INSURANCE AND TRUST COMPANY

DEC 11 1972 8:00 A.M.

Mail tax statements to:

Pacific Fire District
3720 - 47th Avenue
Sacramento, California

Ronald J. Hooper
SACRAMENTO COUNTY RECORDER

NO FEE

117771

GRANT DEED

MARCIE MARXSON, dealing with her sole and separate property,
grants to PACIFIC FIRE DISTRICT, all that real property situate in
the County of Sacramento, State of California, described as follows:

Lot 978 of Plat of Parkway Estates Unit No. 8; according
to the official plat thereof, filed in the office of the
Recorder of Sacramento County, California, on May 8,
1956, in Book 44 of Maps, Map No. 19.

Executed on Nov 21, 1972.

Marcie Marxson

MARCIE MARXSON

117771
DEC 11 1972

STATE OF CALIFORNIA)
) ss.
COUNTY OF SACRAMENTO)

On November 21, 1972, before me, the undersigned, a notary
public in and for said County and State, personally appeared Marcie
Marxson, known to me to be the person whose name is subscribed to
the within instrument, and acknowledged to me that she executed the
same.

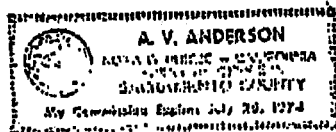

Notary Public in and for said
County and State

My commission expires: July 29, 1974

City Agreement No. _____

PLAT OF PARKWAY ESTATES UNIT NO. 8

LOCATED IN SECTIONS 4 & 5 T 7 N. R. 5 E.
SACRAMENTO COUNTY, CALIFORNIA

SHEET 1 OF 2 SHEETS

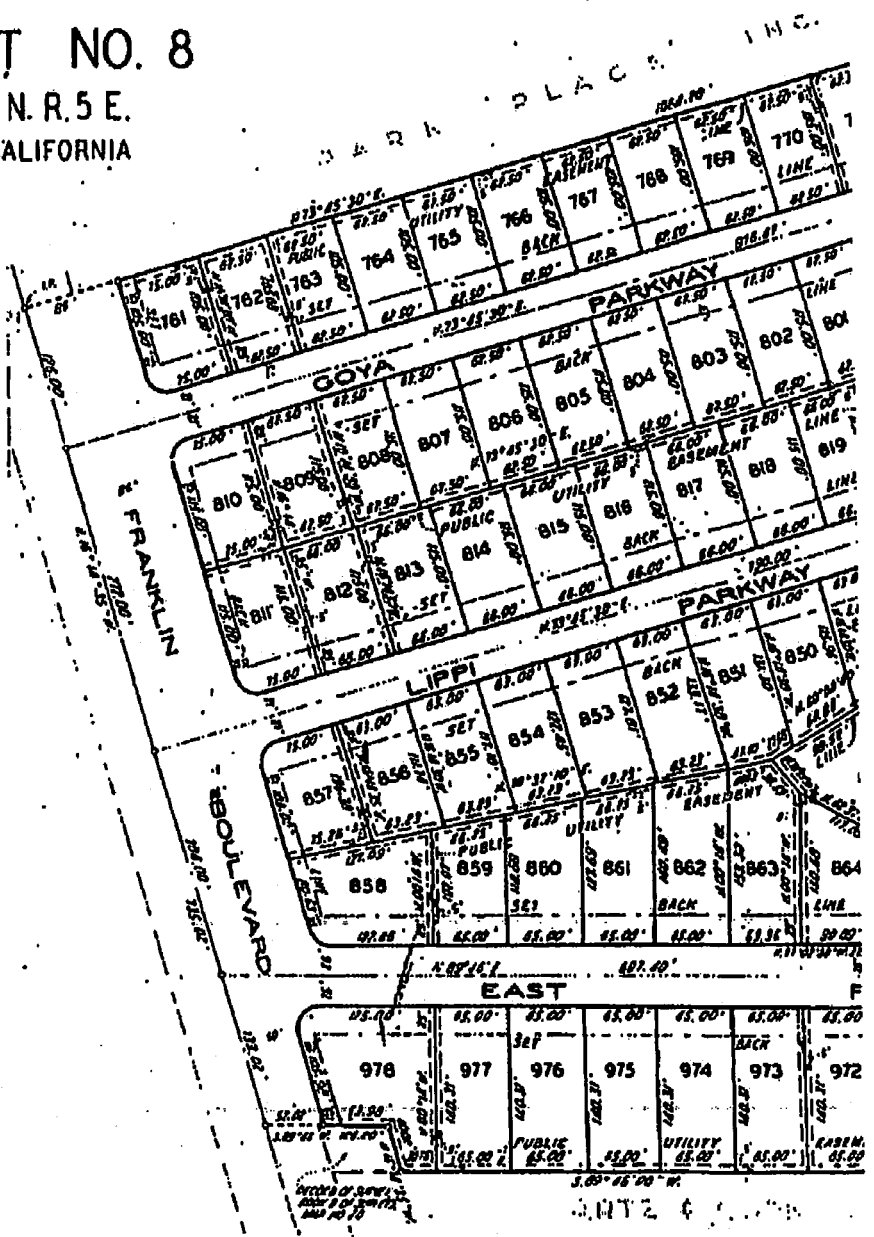

RECORD AND RETURN TO
PACIFIC FIRE PROTECTION DIST.
3720 47th AVENUE
SACRAMENTO, CA 95824

84 04 10 1096

OFFICIAL RECORDS
SACRAMENTO COUNTY, CALIF.

0609.00

1984 APR 10 AM 11: 12

Jayce Russell Smith
COUNTY CLERK-RECORDER

NO
FEE
E

A.P.N. 050-212-02

D E E D

RP 46-S
WO 102671
Res. No. 84-3-10
R/W UO-30/416

SACRAMENTO MUNICIPAL UTILITY DISTRICT, a municipal utility district, Grantor, hereby grants to PACIFIC FIRE PROTECTION DISTRICT, Grantee, all that certain real property situate in the County of Sacramento, State of California, described as follows:

All that portion of the North one-half of the Southeast one-quarter of Section 5, Township 7 North, Range 5 East, Mount Diablo Base and Meridian, described as follows:

BEGINNING at a point in the centerline of Franklin Boulevard, also known as Lower Stockton Road, and on the westerly production of an old fence line marking the south line of the North one-half of the Southeast one-quarter of said Section 5; thence from said point of beginning, North 89°49'30" East 46.00 feet to a one-inch iron pin set in the fence line marking the east line of said Franklin Boulevard; thence continuing North 89°49'30" East, along the fence line marking the south line of the North one-half of the Southeast one-quarter of said Section 5, a distance of 60.00 feet to an iron pipe monument set in concrete and stamped L.S. 2457; thence leaving said fence line, North 16°01'30" West, parallel with the centerline of Franklin Boulevard, 40.00 feet to a similar iron pipe monument; thence South 89°49'30" West 60.00 feet to a similar iron pipe monument set in the fence line marking the east line of Franklin Boulevard; thence continuing South 89°49'30" West, a distance of 46.00 feet to the centerline of Franklin Boulevard; thence South 16°01'30" East 40.00 feet to the point of beginning, being that certain parcel designated "S.M.U.D.", as said parcel is shown on the record of survey entitled "Record of Survey Property of Sacramento Municipal Utility District SE 1/4 - Sec. 5 T.7N., R.5E.", recorded in the office of the Recorder of Sacramento County on May 16, 1952 in Book 9 of Surveys, Map No. 20.

RESERVING unto the Grantor the right from time to time to construct, reconstruct, operate and maintain overhead and underground electrical facilities within the following described routes.

City Agreement No. _____

1. Within a strip of land 10 feet in width the south line of which is described as follows: Beginning at the southeast corner of said parcel designated "S.M.U.D."; thence from said point of beginning along the south line of said parcel South 89°49'30" West 54.02 feet to a point hereinafter referred to as Point "A", said point being located on the easterly right of way line of the public way now known as Franklin Boulevard.
2. Within a strip of land 12.5 feet in width the westerly line of which is described as follows: Beginning at said Point "A"; thence from said point of beginning along the easterly right of way line of the public way known as Franklin Boulevard North 16°01'30" West 40.00 feet to a point in the north line of said parcel designated "S.M.U.D."

Said right includes the trimming by Grantor of any trees or foliage along said right of way whenever considered necessary for the complete enjoyment thereof and the right of ingress to and egress from said strips of land on, over, and across the above-designated parcel of land for the purpose of exercising and performing all the rights herein reserved.

Dated APR 2 1984

SACRAMENTO MUNICIPAL UTILITY DISTRICT

By John J. Mattimoe
John J. Mattimoe
General Manager & Chief Engineer

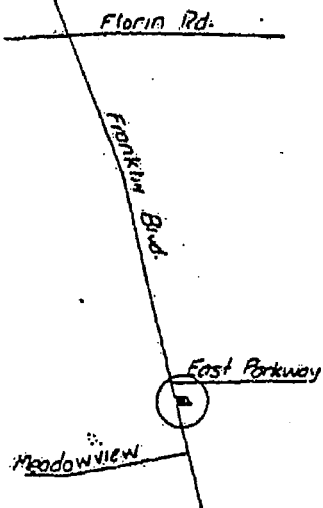

VICINITY SKETCH

FRANKLIN Blvd.

East Parkway

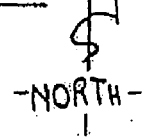
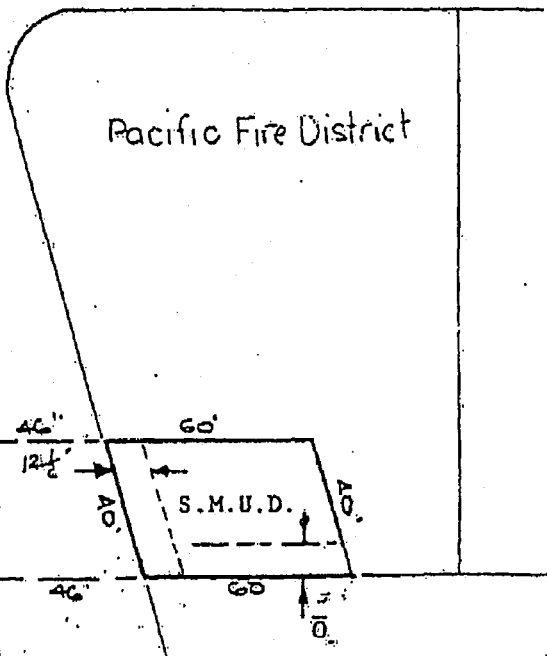

Reserve 10' OH & UG R/W along the south PL and 12 1/2' OH & UG R/W along the west PL

DATE 2-21-84	TITLE			
SCALE 1" = 50'	SALE OF MEADOW VIEW SUBSTATION TO PACIFIC FIRE DISTRICT			
DR. Heslep				
CHKD.				
NO.	DATE	DESCRIPTION	DWG. NO. RP 46-S	RE
REVISIONS				

SMUD LAND DEPARTMENT
SACRAMENTO MUNICIPAL UTILITY DISTRICT



City of Sacramento

Tax ID # if applicable:

Requires Council Approval: No YES Meeting: 6-7-12

Real Estate Other Party Signature Needed Recording Requested

General Information

Type: Outside Agency	PO Type: Select PO Type	Attachment: Original No.:
\$ Not to Exceed: \$ 0.00		Original Doc Number:
Other Party: Pacific Fruitridge Fire Protection District		Certified Copies of Document:: 2
Project Name: Agreement to provide fire protection services to Pacific Fruitridge FPD		Deed: <input checked="" type="checkbox"/> None <input type="checkbox"/> Included <input type="checkbox"/> Separate
Project Number:	Bid Transaction #:	E/SBE-DBE-M/WBE:

Department Information

Department: Fire Division: Suppression
 Project Mgr: Lloyd Ogan Supervisor: Ray Jones
 Contract Services: Steven Sakakihara Date: 6-14-12 Division Mgr:
 Phone Number: 808-1349 Org Number: 12001031
 Comment:

Review and Signature Routing

Department	Signature or Initial	Date
Project Mgr:		
Accounting:	SS	6/14/12
Contract Services:	SS	6/14/12
Supervisor:		6/14/12
Division Manager:		

City Attorney Signature or Initial Date
 Lau Wang City Attorney: 6/20/12

Send Interoffice Mail Notify for Pick Up

Authorization Signature or Initial Date
 Jones, Ray Department Director: 6/18/12
 City Mgr: yes No

Contract Cover/Routing Form: Must Accompany ALL Contracts; however, is not part of the contract. (01-01-09)

For City Clerk Processing

Finalized:
 Initial: *REB*
 Date: *6-27-12*
 Imaged:
 Initial: *VE*
 Date: *6/28/12*

Title: Fire Protection Services
 Other Party: Pacific Fruitridge Fire Protection District
2012-0488

Received:
 (City Clerk Stamp Here)

2012 JUN 21 A 11:05
 CITY OF SACRAMENTO
 CITY CLERK'S OFFICE
 RECEIVED

100
100
100
100

100
100

100