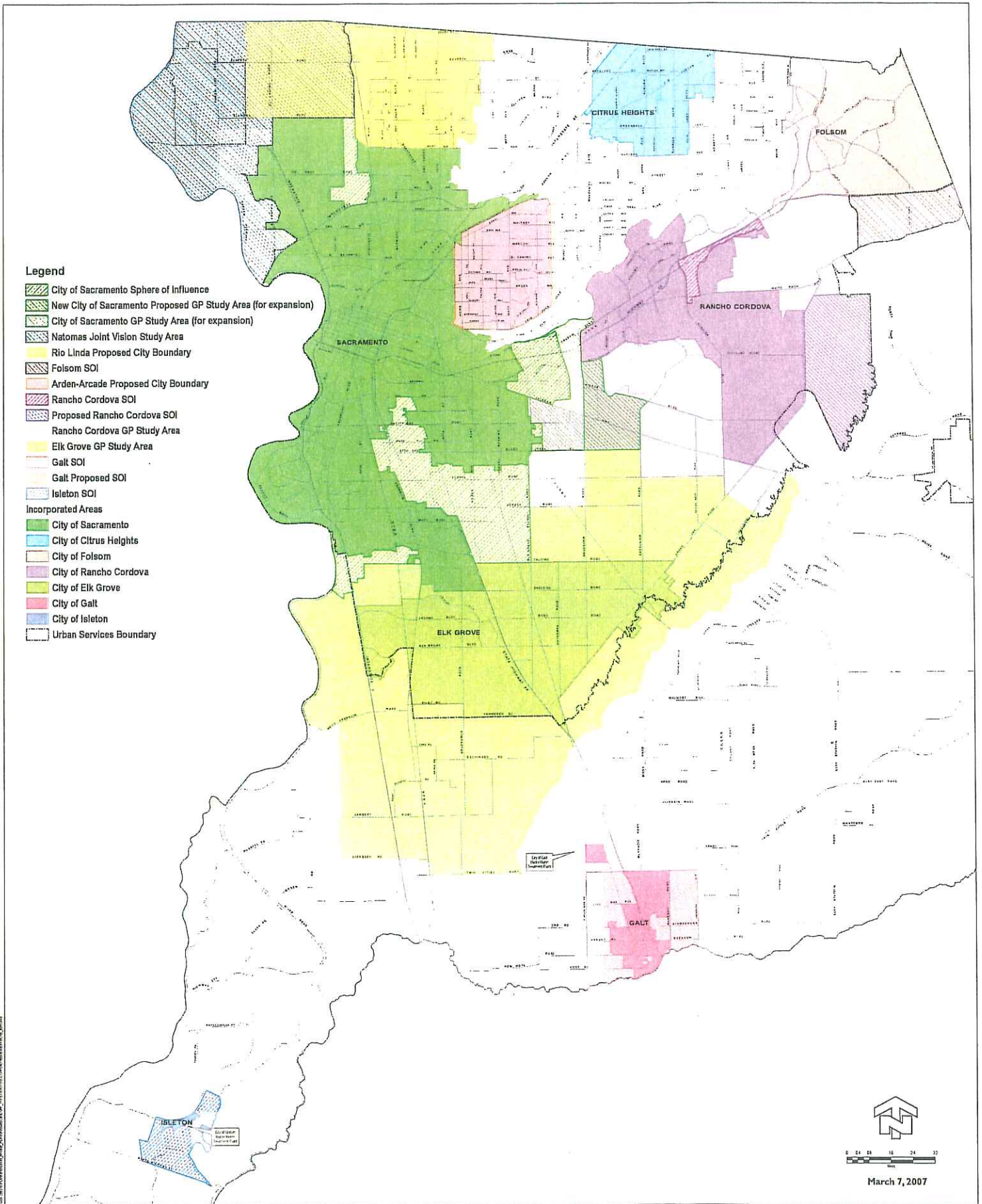
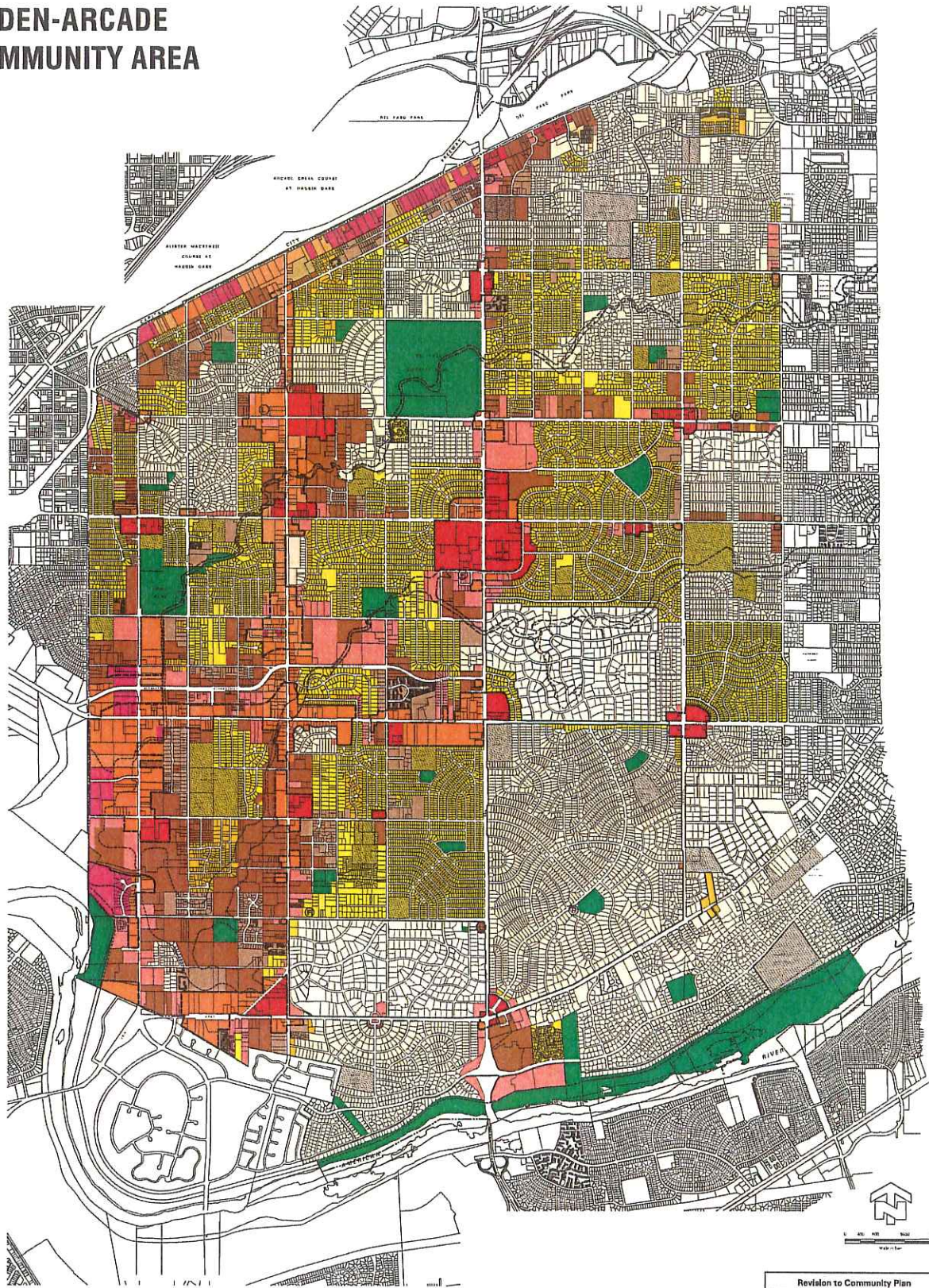

EXHIBIT "E"

MISCELLANEOUS MAPS



ARDEN-ARCADE COMMUNITY AREA



- AGRICULTURAL**
- AGRICULTURAL-RESIDENTIAL 1
- RESIDENTIAL**
- RESIDENTIAL DENSITY 1
 - RESIDENTIAL DENSITY 2
 - RESIDENTIAL DENSITY 3
 - RESIDENTIAL DENSITY 4
 - RESIDENTIAL DENSITY 5
 - RESIDENTIAL DENSITY 10
 - RESIDENTIAL DENSITY 20
 - RESIDENTIAL DENSITY 30
 - RESIDENTIAL DENSITY 40
 - MOBILEHOME PARK

- COMMERCIAL**
- BUSINESS AND PROFESSIONAL
 - SHOPPING CENTER
 - LIMITED COMMERCIAL
 - GENERAL COMMERCIAL
 - AUTO COMMERCIAL
 - TRAVEL COMMERCIAL
- RECREATIONAL**
- PARKS AND NATURAL AREAS
- COMMUNITY FACILITIES**
- LIBRARY
 - FIRE STATION

- SPECIAL AND COMBINING USES**
- SPECIAL PLANNING AREA
 - PARKWAY CORRIDOR
 - FLOOD COMBINING
 - NATURAL STREAMS COMBINING
 - SPECIAL SIGN DISTRICT

OFFICIAL APPROVAL CERTIFICATE
 COUNTY PLANNING COMMISSION
 APPROVED 24 AUG 1980

BY: DATE:

SACRAMENTO COUNTY BOARD OF SUPERVISORS
 APPROVED BY ORDINANCE NO. 52C-80 30, 8 NOV 1980

BY: DATE:

Revision to Community Plan			
DATE	RES NO	DATE	RES NO
02-07-80	8002	01-01-80	
02-08-80	8003	01-01-80	
03-19-80	8004	01-01-80	
04-15-80	8005	01-01-80	
05-12-80	8006	01-01-80	
06-18-80	8007	01-01-80	
07-14-80	8008	01-01-80	
08-19-80	8009	01-01-80	
09-14-80	8010	01-01-80	
10-19-80	8011	01-01-80	
11-14-80	8012	01-01-80	
12-19-80	8013	01-01-80	
01-14-81	8014	01-01-81	
02-19-81	8015	01-01-81	
03-14-81	8016	01-01-81	
04-19-81	8017	01-01-81	
05-14-81	8018	01-01-81	
06-19-81	8019	01-01-81	
07-14-81	8020	01-01-81	
08-19-81	8021	01-01-81	
09-14-81	8022	01-01-81	
10-19-81	8023	01-01-81	
11-14-81	8024	01-01-81	
12-19-81	8025	01-01-81	
01-14-82	8026	01-01-82	
02-19-82	8027	01-01-82	
03-14-82	8028	01-01-82	
04-19-82	8029	01-01-82	
05-14-82	8030	01-01-82	
06-19-82	8031	01-01-82	
07-14-82	8032	01-01-82	
08-19-82	8033	01-01-82	
09-14-82	8034	01-01-82	
10-19-82	8035	01-01-82	
11-14-82	8036	01-01-82	
12-19-82	8037	01-01-82	
01-14-83	8038	01-01-83	
02-19-83	8039	01-01-83	
03-14-83	8040	01-01-83	
04-19-83	8041	01-01-83	
05-14-83	8042	01-01-83	
06-19-83	8043	01-01-83	
07-14-83	8044	01-01-83	
08-19-83	8045	01-01-83	
09-14-83	8046	01-01-83	
10-19-83	8047	01-01-83	
11-14-83	8048	01-01-83	
12-19-83	8049	01-01-83	
01-14-84	8050	01-01-84	

Arden-Arcade Community Area

Neighborhood Areas

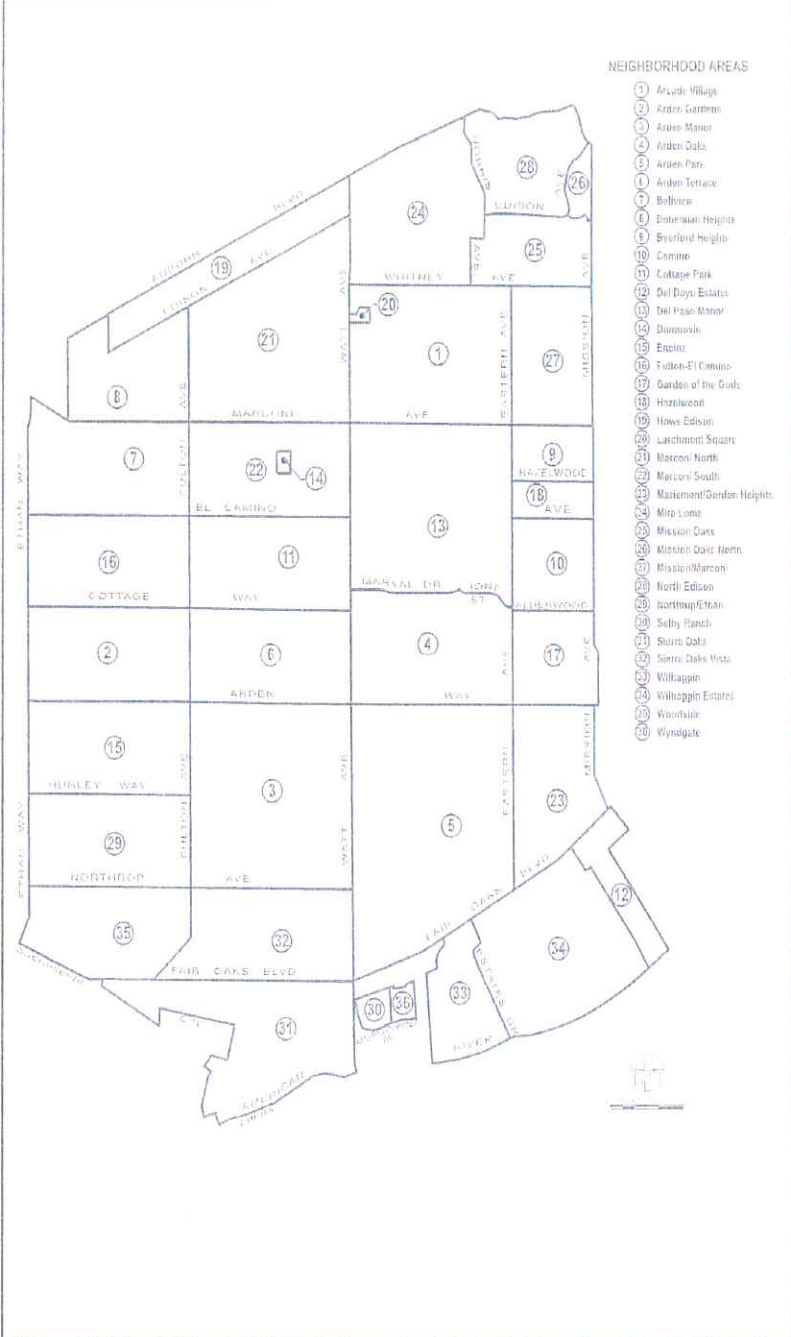

Please complete the survey on Page 11. ➡➡

ARDEN - ARCADE COMMUNITY AREA

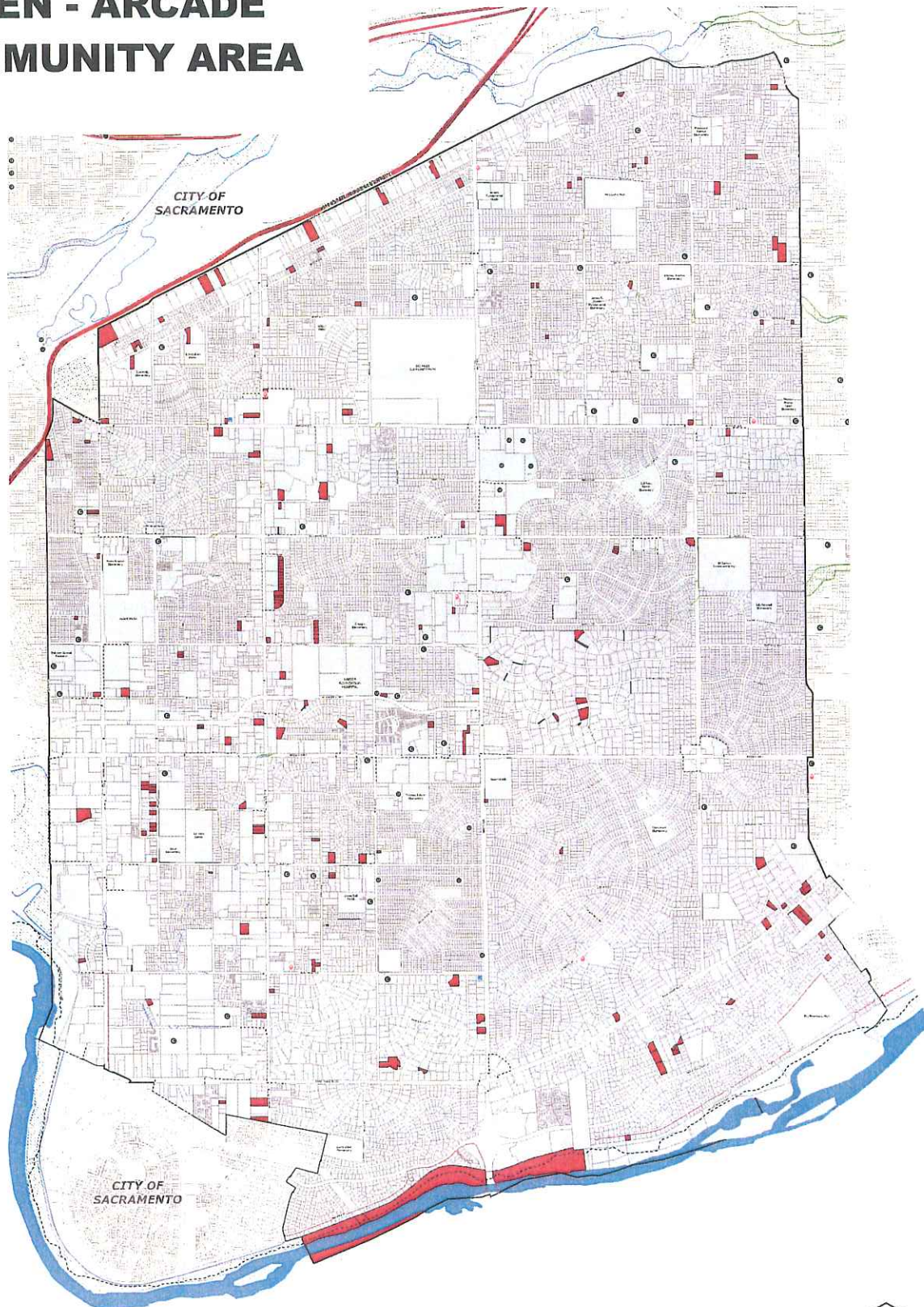

PUBLIC FACILITIES

- UTILITY
- LIBRARY
- FIRE STATION
- CHURCH
- FREEWAY
- BIKE PATH
- PUBLIC / QUASI-PUBLIC

Legend

- parcels
- cities
- AA_VACANT_PARCELS



0 800 1,600 3,200
Scale in Feet

County of Sacramento Sheriff Response Areas

DISTRICT

- 1 NORTHWEST
- 2 NORTHEAST
- 3 CITRUS HEIGHTS
- 4 NORTH CENTRAL
- 5 EAST
- 5b RANCHO CORDOVA
- 6 CENTRAL
- 7 ELK GROVE
- 8 SOUTH

● SHERIFF STATIONS & SERVICE CENTERS

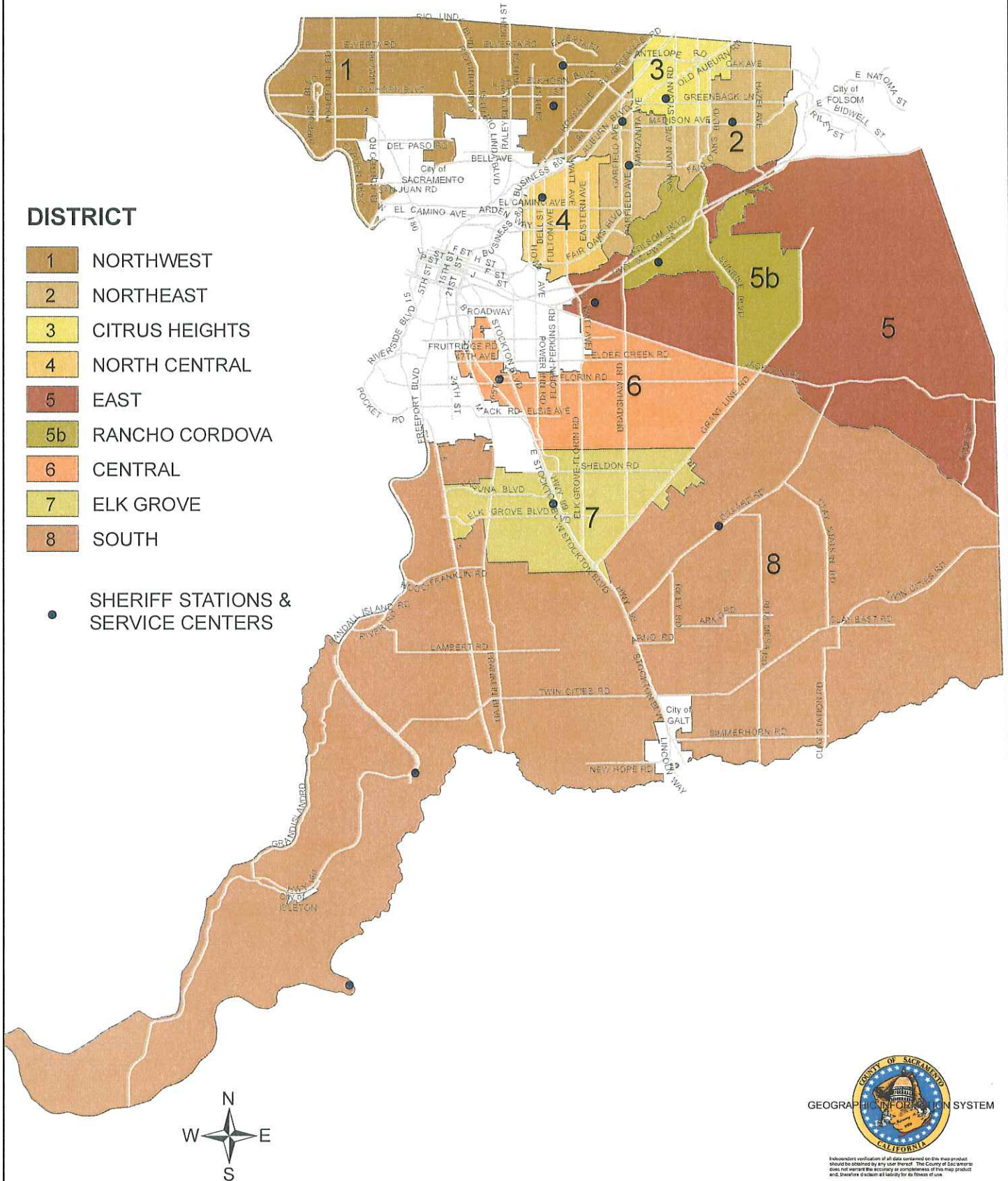

Sheriff's North Central Zones

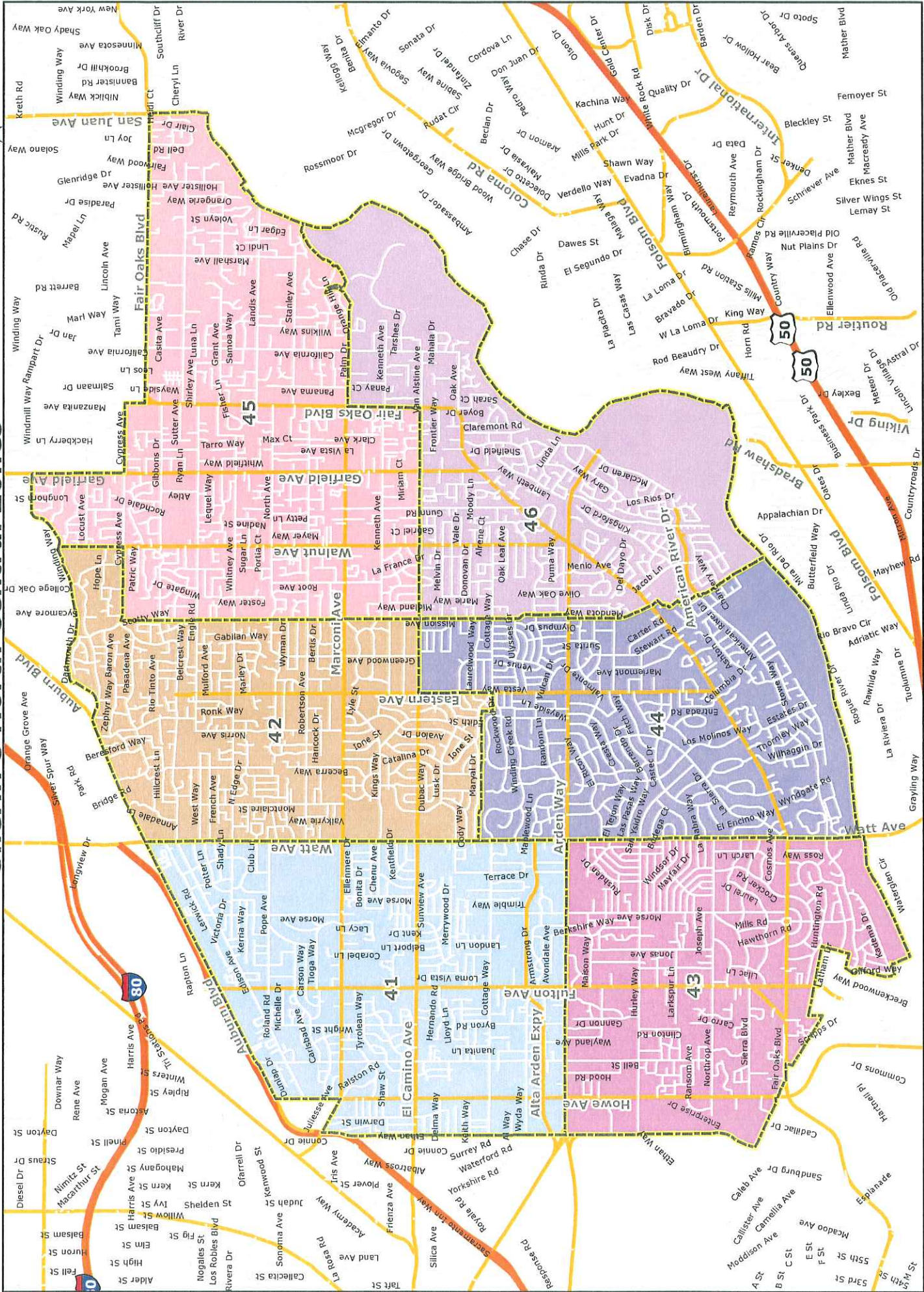

Prepared by Sacramento County Sheriff's Department - GIS

0 0.25 0.5 Miles